

LogiCORE IP Serial RapidIO Gen2 v1.2

Product Guide

PG007 October 19, 2011

Table of Contents

Chapter 1: Overview

System Overview	5
Applications	6
Standards Compliance	7
Unsupported Features	7
Licensing	7
Recommended Design Experience	9
Performance	9
Resource Utilization	10

Chapter 2: Core Interfaces and Register Space

Top-Level Wrapper	12
Port Descriptions	13
Register Space	48

Chapter 3: Customizing and Generating the Core

GUI	70
Output Generation	81

Chapter 4: Designing with the Core

Xilinx Solution	82
General Design Guidelines	83
Clocking	98
Resets	105
Protocol Description	106

Chapter 5: Constraining the Core

Device, Package, and Speed Grade Selections	128
Clock Frequencies	128
Clock Management	129
Clock Placement	129
Banking	129
Transceiver Placement	129
I/O Standard and Placement	130
Simulation Constraints	130

Chapter 6: Detailed Example Design

Overview	131
----------------	-----

Generating the Cores.....	131
Directory and File Contents	132
Serial RapidIO Endpoint Solution.....	134
Example Design.....	139
Demonstration Test Bench	144
Implementation.....	145
Simulation	146
Creating an ISE Software Project	147

Appendix A: Packet and Control Symbol Formats

Scope	148
-------------	-----

Appendix B: Additional Resources

Xilinx Resources	151
References	151
Technical Support.....	151
Ordering Information.....	151
Revision History	152
Notice of Disclaimer	152

Introduction

The LogiCORE™ IP Serial RapidIO Gen2 Endpoint solution comprises a highly flexible and optimized Serial RapidIO Physical Layer core and a Logical (I/O) and Transport Layer core. This IP solution is provided in netlist form with supporting example design code. The Serial RapidIO Gen2 solution supports 1x, 2x, and 4x lane widths. It comes with a configurable buffer design, reference clock module, reset module, and configuration fabric reference design. These features allow complete flexibility in selecting functional blocks needed for custom applications. The Serial RapidIO Gen2 Solution supports Verilog® design environments. The Serial RapidIO Gen2 cores use AXI4-Stream interfaces for high-throughput data transfer and AXI4-Lite interfaces for the configuration (maintenance) interfaces.

Features

- Designed to *RapidIO Interconnect Specification v2.2*
- Supports 1x, 2x and 4x operation with the ability to train down to 1x from 2x or 4x
- Supports per-lane speeds of 1.25, 2.5, 3.125, 5.0, and 6.25 Gbaud

Logical Layer

- Supports a peak, unidirectional bandwidth of 20 Gbps when operating at 312.5 MHz
- Concurrent Initiator and Target operations
- Doorbell and Message support
- 64-bit internal data path
- Dedicated port for maintenance transactions
- Simple handshaking mechanism to control data flow using standard AXI4-Lite and AXI4-Stream interfaces
- Programmable source ID on all outgoing packets
- Optional large system support for 16-bit Device IDs

Buffer

- Independently configurable TX and RX Buffer depths of 8, 16, or 32 packets
- Support for independent clocks
- Optional TX Flow Control support

Physical Layer

- Configurable IDLE1/IDLE2 sequence support
- Supports critical request flow
- Support for multicast events
- Supports removal of corrupted packets for error detection and initiates automatic error recovery
- Some unused features can be removed for resource reduction

LogiCORE IP Facts Table	
Core Specifics	
Supported Device Family ⁽¹⁾	Virtex-7, Kintex-7, Virtex-6
Minimum Supported Speed Grades	See Table 1-1 .
Supported User Interfaces	AXI4-Stream, AXI4-Lite
Resources	See Table 1-2 .
Provided with Core	
Design Files	Verilog Simulation Models NGC Netlist
Example Design	Configuration Fabric Design
Test Bench	Verilog
Constraints File	User Constraints File (ucf)
Simulation Model	Verilog Structural
Tested Design Tools	
Design Entry Tools	ISE v13.3
Simulation ⁽²⁾⁽³⁾	Mentor Graphics ModelSim
Synthesis Tools ⁽²⁾	XST
Support	
Provided by Xilinx @ www.xilinx.com/support	

1. For a complete listing of supported devices, see the [release notes](#) for this core.
2. For the supported versions of the tools, see the [ISE Design Suite 13: Release Notes Guide](#).
3. Requires a Verilog LRM-IEEE 1364-2005 encryption-compliant simulator.

Overview

The RapidIO Interconnect Architecture, designed to be compatible with the most popular integrated communications processors, host processors, and networking digital signal processors, is a high-performance, packet-switched, interconnect technology. It addresses the high-performance embedded industry's need for reliability, increased bandwidth, and faster bus speeds in an intra-system interconnect.

The RapidIO standard is defined in three layers: *logical*, *transport* and *physical*. The logical layer defines the overall protocol and packet formats. This is the information necessary for endpoints to initiate and complete a transaction. The transport layer provides the route information necessary for a packet to move from endpoint to endpoint. The physical layer describes the device-level interface specifics such as packet transport mechanisms, flow control, electrical characteristics, and low-level error management. This partitioning provides the flexibility to add new transaction types to the logical specification without requiring modification to the transport or physical layer specifications.

- For more information about the RapidIO core, go to www.xilinx.com/rapidio
- For more information about the RapidIO standards and specifications, go to www.rapidio.org

System Overview

The Xilinx RapidIO Endpoint solution is comprised of the following:

- Serial RapidIO Physical Layer core (PHY)
- RapidIO Logical (I/O) and Transport Layer core (LOG)
- Serial RapidIO Buffer core
- Reference designs to handle clocking, resets, and configuration accesses

The Xilinx Serial RapidIO Gen2 Endpoint is shown in Figure 1-1.

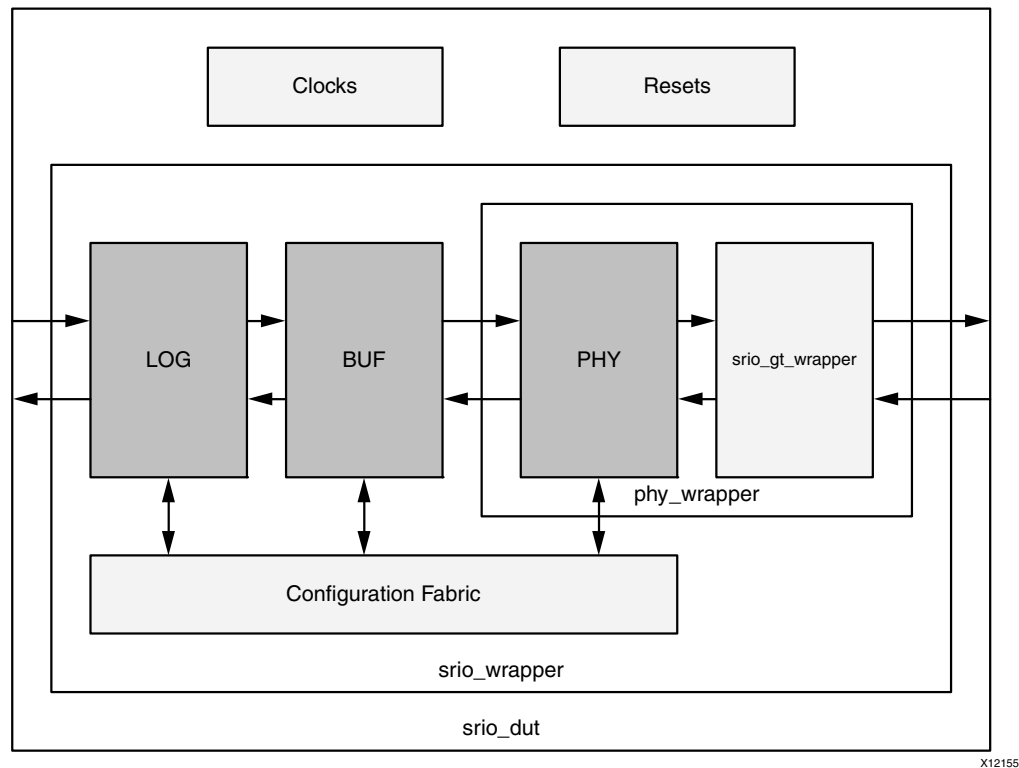

Figure 1-1: Serial RapidIO System Overview

The Xilinx RapidIO Gen2 Endpoint solution is delivered through a layered approach to easily allow users to integrate only the portions of the design that are relevant to them. The *phy_wrapper* integrates only the PHY core along with the serial transceivers. This is useful for customers that are interested in implementing the PHY functionality only.

The *srio_wrapper* integrates the *phy_wrapper* along with other components including the LOG core, Buffer core, and configuration fabric reference design. Another wrapper level contains clock and reset modules. These are for customers who want to integrate an entire RapidIO Endpoint into their design.

Although not shown in Figure 1-1, another level of wrapper exists that includes all the components described previously in addition to an example design. This is used for testing and demonstration purposes, both in simulation and hardware.

Applications

The Serial RapidIO Endpoint solution is well suited for control and data operations in communication and embedded systems requiring high-speed I/O with low latency. Typical applications include:

- Wireless Base Stations as interconnect on Channel Cards or Radio Equipment controller
- DSP farms for image & signal processing which is ideal for multi-processor communication interconnect
- Scientific, military, and industrial equipment

- High-availability enterprise storage as reliable, low latency, and high bandwidth memory interface
- Edge Networking for multimedia data compression

Standards Compliance

The Serial RapidIO Physical Layer, RapidIO Logical Layer, and RapidIO Buffer cores are designed according to the *RapidIO v2.2* specification. Although working knowledge of the RapidIO specification is not required to use the Xilinx RapidIO cores, it may be necessary to reference the specifications for details outside of the scope of this guide. This guide references portions of the RapidIO specification when necessary.

The RapidIO specifications can be found at www.rapidio.org/specs/current. The following is a list of the chapters of the *RapidIO v2.2* specification that directly relate to the Xilinx RapidIO cores:

- **Part 1: I/O System Logical Layer** – Specifies functionality of the RapidIO Logical (I/O) and Transport Layer core.
- **Part 2: Message Passing Logical Layer** – Specifies functionality of the RapidIO Logical (I/O) and Transport Layer core when Doorbell and Message parsing is enabled.
- **Part 3: Common Transport** – Specifies functionality of the RapidIO Logical (I/O) and Transport Layer core.
- **Part 6: Serial Physical Layer** – Specifies functionality of the Serial RapidIO Physical Layer core and the RapidIO Buffer core.

Unsupported Features

The following features are not supported:

- Train down to lane-R
- Separate messaging port/user-defined port for 5 Gbps x4 and 6.25 Gbps x4

Licensing

You must obtain the appropriate licenses before using the cores in your designs. Purchase of a Physical Layer core license includes licensing the Buffer as both are created when generating the Physical Layer.

Purchase of a core entitles you to technical support and access to updates for a period of one year. The endpoint example is a non-licensed support core that includes reference designs, as well as simulation and implementation scripts.

This chapter assumes you have installed the core using either the CORE Generator™ IP Software Update installer or by performing a manual installation after downloading the core from the web. For information about installing the core, see the RapidIO product page at www.xilinx.com/rapidio.

License Options

The Serial RapidIO Gen2 Physical Layer and RapidIO Gen2 Logical Layer cores provide three licensing options. After installing the required Xilinx ISE software and IP Service

Packs, choose a license option. The endpoint example is a reference design, and is not a licensed core.

Simulation Only

The Simulation Only Evaluation license is provided with the Xilinx CORE Generator tool. This license lets you assess core functionality with either the endpoint example design provided in the Serial RapidIO Gen2 solution, or alongside your own design and demonstrates the various interfaces on the core in simulation. (Functional simulation is supported by a dynamically generated HDL structural model.)

Full System Hardware Evaluation

The Full System Hardware Evaluation license is available at no cost and lets you fully integrate the core into an FPGA design, place-and-route the design, evaluate timing, and perform functional simulation of the RapidIO endpoint design using the RapidIO endpoint example design and demonstration test bench provided in the Serial RapidIO Gen2 solution.

In addition, the license key lets you generate a bitstream from the placed and routed design, which can then be downloaded to a supported device and tested in hardware. The core can be tested in the target device for a limited time before timing out (ceasing to function), at which time it can be reactivated by reconfiguring the device.

Full

The Full license key is available when you purchase the core and provides full access to all core functionality both in simulation and in hardware, including:

- Functional simulation support
- Full implementation support including place and route and bitstream generation
- Full functionality in the programmed device with no time outs

Obtaining Your License Key

This section contains information about obtaining a simulation, full system hardware, and full license keys.

Simulation License

No action is required to obtain the Simulation Only Evaluation license key; it is provided by default with the Xilinx CORE Generator software.

Full System Hardware Evaluation License

To obtain a Full System Hardware Evaluation license, do the following:

1. Navigate to the product page for this core: www.xilinx.com/rapidio
2. Click Download Evaluation.
3. Follow the instructions to install the required Xilinx ISE® software and IP Service Packs.

Full License

To obtain a Full license key, you must purchase a license for the core. After you purchase a license, a product entitlement is added to your Product Licensing Account on the Xilinx Product Download and Licensing site. The Product Licensing Account Administrator for your site will receive an email from Xilinx with instructions on how to access a Full license and a link to access the licensing site. You can obtain a full key through your account administrator, or your administrator can give you access so that you can generate your own keys.

Further details can be found at http://www.xilinx.com/products/ipcenter/ipaccess_fee.htm.

Installing Your License File

The Simulation Only Evaluation license key is provided with the Xilinx ISE software CORE Generator system and does not require installation of an additional license file. For the Full System Hardware Evaluation license and the Full license, an email will be sent to you containing instructions for installing your license file. Additional details about IP license key installation can be found in the ISE Design Suite Installation, Licensing and Release Notes document.

Recommended Design Experience

Although the SRIO Solution is fully verified, the challenge associated with implementing a complete design varies depending on the configuration and functionality of the application. For best results, previous experience building high performance, pipelined FPGA designs using Xilinx implementation software and user constraints files (UCF) is recommended.

Contact your local Xilinx representative for a closer review and estimation for your specific requirements.

Performance

Table 1-1 shows the minimum speed grades for each supported device.

Table 1-1: Minimum Supported Speed Grade Details

Link Width	Performance per Lane (Gbps)	Virtex-6	7 Series
1x	1.25 / 2.5 / 3.125	1	1
	5.0	1	1
	6.25	2	1
2x	1.25 / 2.5 / 3.125	1	1
	5.0	1	1
	6.25	2	1
4x	1.25 / 2.5 / 3.125	1	1
	5.0	3	2
	6.25	Not Supported	3

Resource Utilization

Resources required for the LogiCORE IP Serial RapidIO Gen2 core have been estimated in [Table 1-2](#). These values were generated using the Xilinx® CORE Generator™ tools, v13.3. They are derived from post-synthesis reports, and might change during MAP and PAR.

Table 1-2: Core Resources Used

Logical Layer (LOG)										
	Virtex-6					7 Series				
LUTs	2050					2200				
Flip Flops	2250					2250				
Slices ⁽¹⁾	1000					1000				
Buffer (BUF)										
	Virtex-6					7 Series				
	Min ⁽²⁾		Max ⁽³⁾			Min ⁽²⁾		Max ⁽³⁾		
LUTs	750		800			650		800		
Flip Flops	1050		1200			1050		1200		
Slices ⁽¹⁾	400		450			400		450		
Block RAM	2		8			2		8		
Physical Layer (PHY)										
	Virtex-6					7 Series				
	IDLE1		IDLE2		Both	IDLE1		IDLE2		Both
	1x	4x	1x	4x	2x	1x	4x	1x	4x	2x
LUTs	2400	3250	3000	NA ⁽⁴⁾	4500	2400	3400	3050	5750	4500
Flip Flops	2200	3500	2650	NA ⁽⁴⁾	3450	2200	3500	2650	5000	3450
Slices ⁽¹⁾	1200	1700	1650	NA ⁽⁴⁾	2000	1250	1600	1550	2750	2050
BUFG	4	4	4	NA ⁽⁴⁾	4	5	5	5	5	5
Transceivers	1	4	1	NA ⁽⁴⁾	2	1	4	1	4	2
Configuration Fabric Reference Design										
	Virtex-6					7 Series				
LUTs	150					150				
Flip Flops	150					150				
Slices ⁽¹⁾	100					100				

Table 1-2: Core Resources Used (Cont'd)

Other		
	Virtex-6	7 Series
DCM/PLL/ MMCM	1	1

1. Slice count values are only an estimate. The exact number of slices depends on user core configuration and the level of resource sharing with adjacent logic.
2. Buffer configured with 8-deep Tx and Rx buffers, synchronous clock support, and Rx flow control.
3. Buffer configured with 32-deep Tx and Rx buffers, asynchronous clock support, and Tx/Rx flow control.
4. Virtex-6 devices do not currently support 6.25 Gbps by 4x configurations. IDLE2-only configurations are only available in 6.25G.

Core Interfaces and Register Space

The Serial RapidIO Gen2 solution is presented as three cores combined into a single solution using the RapidIO wrapper module. The wrapper provides a high-level, low maintenance interface for most use models while allowing control of sub-components where necessary.

This chapter gives a basic, functional overview for each core and interface including signal lists and register definitions. Not all the signals listed in the following sections come out of the srio_wrapper.

Top-Level Wrapper

The srio_wrapper module (`srio_wrapper.v`) bundles each component of the Serial RapidIO endpoint, including the reference designs, to provide a packaged solution around which to design. Figure 2-1 provides a basic block diagram of how each piece fits into the wrapper module, and a general view of the data interaction between each piece of the srio_wrapper design.

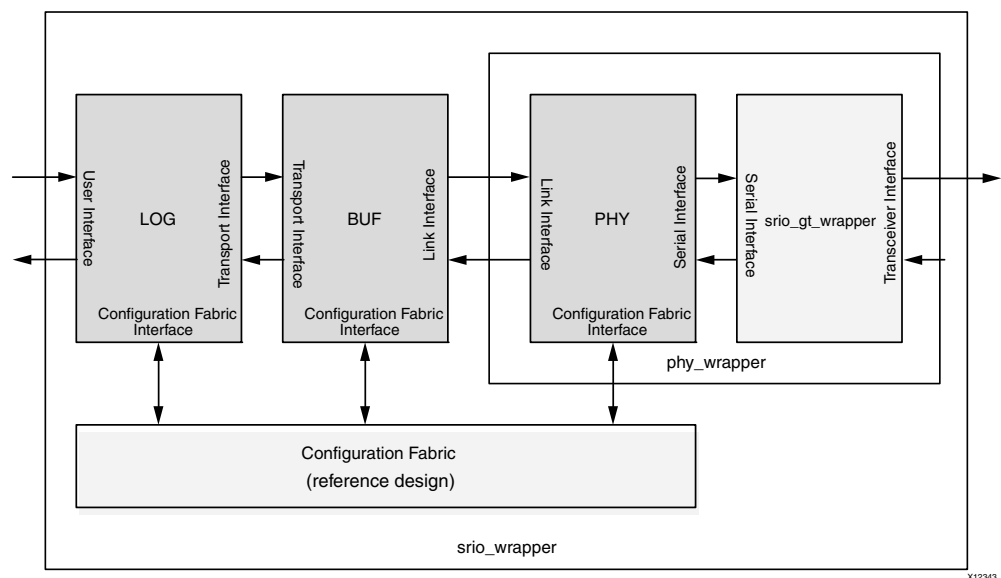

Figure 2-1: Top-Level Wrapper Block Diagram

Port Descriptions

This section details the interfaces on each of the three cores of the Serial RapidIO Endpoint solution, and the interfaces for the three modules in the reference design.

Logical Layer (LOG) Interfaces

The Logical Layer (LOG) implements the *RapidIO Logical I/O and Common Transport Specification v.2.2*. It is partitioned into several modules that control the concatenation and parsing of transmit and receive packets. The LOG has three interfaces:

- User Interface
- Transport Interface
- Configuration Fabric Interface

[Figure 2-2](#) shows the ports associated with each of the LOG core's interfaces. In [Figure 2-2](#), solid arrowheads represent AXI4-Stream ports, and open arrowheads represent AXI4-Lite ports.

Note: Port names and descriptions are from the LOG point of view.

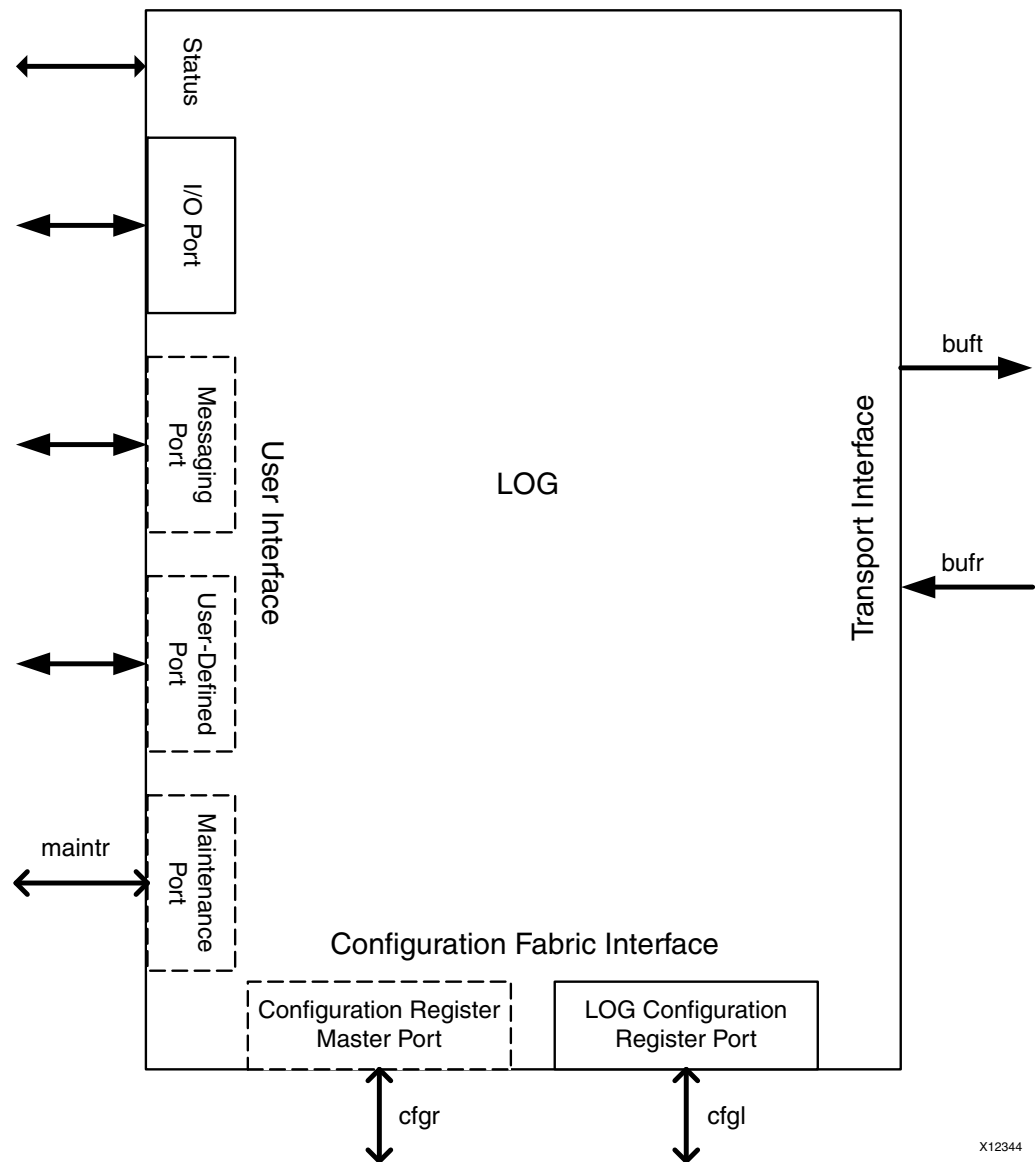

X12344

Figure 2-2: Logical Layer (LOG) Interfaces

The User Interface contains ports from which a packet can be issued or consumed. The number of ports and the transaction types associated with each port can be configured when the core is generated. Configuration read and write accesses can also be initiated from these ports to the configuration registers that reside in this RapidIO endpoint device or to a remote device. These interfaces are fed out through the Serial RapidIO wrapper and are used for packet generation and consumption.

The Transport Interface contains two ports, Receive and Transmit, and is designed to be connected with a RapidIO-compliant Physical Layer or buffering application. This interface is invisible from outside the wrapper module.

The Configuration Fabric Interface contains two ports: the Configuration Master port and the LOG Configuration Register port. The Configuration Master issues reads and writes to the local configuration space via the Configuration Fabric. The LOG Configuration

Register port is a slave interface for reads and writes to any configuration registers that are defined as part of the Logical or Transport Layers. The Configuration Fabric decodes the address of reads or writes from the Configuration Bus Master and passes them to the Configuration Register Ports of the LOG, PHY and Buffer layers. This interaction is kept completely within the srio_wrapper module. If the user chooses to directly access the maintenance traffic by selecting the AXI4-Stream interface instead of the AXI4-Lite interface, the Configuration Register Master port will not exist.

Clock and Reset Interface

Table 2-1 lists the signals associated with the clock and resets for the LOG layer.

Table 2-1: LOG Clock and Reset Interface Signal List

Signal	Direction	Description
log_clk	Output	Clock for the LOG core. In example design, log_clk depends on line rate and link width (a core trained down from Nx to 1x still uses the Nx clock rate). See Clocking in Chapter 4 for more information.
log_rst	Input	Reset for LOG core. Must deassert synchronously to log_clk. Resets in Chapter 4 .
cfg_clk	Input	Configuration Register Interface clock. If the AXI4-Lite Maintenance Port and the Configuration Fabric reference design are in use, this must be equivalent to log_clk. Otherwise, this clock is independent of log_clk.
cfg_rst	Input	Configuration Register Interface reset. Clears LOG registers to default values. Must deassert synchronously to cfg_clk.

User Interfaces

The User Interface contains a set of I/O ports and the following optional ports:

- Messaging Port
- Maintenance Port
- User-Defined Port

These interfaces are available from the srio_wrapper level. Each transaction type is assigned to a particular port. Typically, any supported I/O transactions such as NWRITES, SWRITEs, NREADs, and RESPONSEs (not including MAINTENANCE responses) are transmitted or received on the I/O port. MESSAGE transactions (if supported) can be assigned to either the Messaging port or the I/O port. DOORBELL transactions use the I/O port regardless of whether the Messaging port is present. If the Maintenance port is enabled, all Maintenance packets are expected on the Maintenance port. If a transaction is User-Defined, an unsupported type, or does not have an assigned port, it will use the User-Defined port (when the User-Defined port is disabled, received packets that do not correspond to another port will be dropped).

I/O Port

The I/O port can be configured in one of two styles: Condensed I/O or Initiator/Targets. The signals available depend on the style selected during core generation.

The I/O port is built from AXI4-Stream channels. Two packet formats are available: HELLO or SRIO Stream. All channels in the I/O port must use the same packet format,

which is selected when the core is generated. See [Chapter 7, Designing with the Core](#) for more information on port usage.

Condensed I/O

The Condensed I/O port style reduces the number of channels used to transmit and receive I/O packets. There is one AXI4-Stream channel used to transmit all packet types associated with the I/O port (*iotx*). Similarly, there is one channel used for all received I/O port packets (*iorx*). [Figure 2-3](#) shows the Condensed I/O port.

Note: Port names and descriptions are from the LOG point of view.

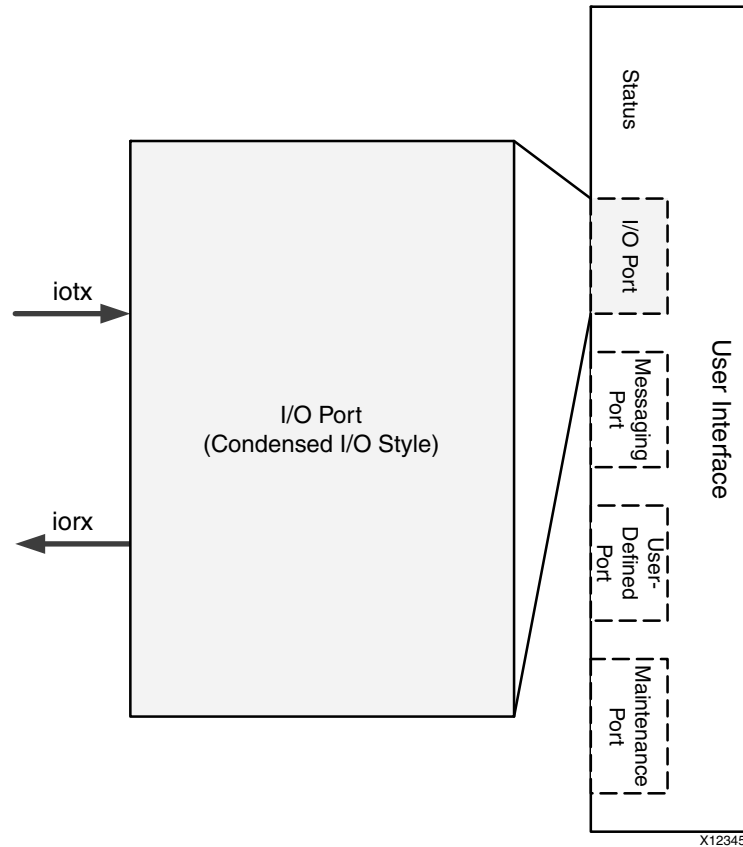

Figure 2-3: Condensed I/O Port

[Table 2-2](#) lists the signals associated with the Condensed I/O port.

Table 2-2: Condensed I/O Port Signal List

Signal	Direction	Description
s_axis_iotx_tvalid	Input	Indicates that the information on the channel is valid.
s_axis_iotx_tready	Output	Handshaking signal. Indicates that the data from the source is accepted (if valid).
s_axis_iotx_tdata[63:0]	Input	Packet header and data.

Table 2-2: Condensed I/O Port Signal List (Cont'd)

Signal	Direction	Description
s_axis_iotx_tkeep[7:0]	Input	Byte qualifier that indicates whether the content of the associated byte of data is valid. If port is configured to use HELLO format, this must be tied to 8'hFF. For ports configured to use SRIO Stream format, this input should be set to 8'hFF except when tlast is asserted. Bit 7 corresponds to the most significant byte of data (tdata[63:56]), and bit 0 corresponds to the least significant byte (tdata[7:0]).
s_axis_iotx_tlast	Input	Indicates the last beat of a packet.
s_axis_iotx_tuser[31:0]	Input	HELLO Format: Valid on the first beat of a packet, this signal consists of the Source ID (31:16) and Destination ID (15:0) for the packet. If using 8-bit Device IDs, the most significant byte of each ID should be padded with 0's. The Source ID portion of the signal will be tied to the deviceid signal within the srio_wrapper module. SRIO Stream Format: In this format, tuser will only be 8 bits wide. On the first beat of a packet, Bit 3 should be set if the transaction is a response. Bit 1 is used to set the Critical Request Flow (CRF) flag for the packet, and should be tied to zero if CRF support is disabled. All other bits are reserved. On subsequent beats within a packet, this field is reserved.
m_axis_iorx_tvalid	Output	Indicates that the information on the channel is valid.
m_axis_iorx_tready	Input	Handshaking signal. Indicates that the data from the source is accepted (if valid).
m_axis_iorx_tdata[63:0]	Output	Packet header and data.
m_axis_iorx_tkeep[7:0]	Output	Byte qualifier that indicates whether the content of the associated byte of data is valid. If port is configured to use HELLO format, this will be tied to 8'hFF. For ports configured to use SRIO Stream format, this output will be set to 8'hFF except when tlast is asserted. Bit 7 corresponds to the most significant byte of data (tdata[63:56]) and bit 0 corresponds to the least significant byte (tdata[7:0]).

Table 2-2: Condensed I/O Port Signal List (Cont'd)

Signal	Direction	Description
m_axis_iorx_tlast	Output	Indicates the last beat of a packet.
m_axis_iorx_tuser[31:0]	Output	<p>HELLO Format: Valid on the first beat of a packet, this signal consists of the Source ID (31:16) and Destination ID (15:0) for the packet. If using 8-bit Device IDs, the most significant byte of each ID will be padded with 0's.</p> <p>SRIO Stream Format: In this format, tuser will only be 8 bits wide. On the first beat of a packet, Bit 3 should be set if the transaction is a response. Bit 1 will be set if the Critical Request Flow (CRF) flag for the packet was set. All other bits are reserved.</p> <p>On subsequent beats within a packet, this field is reserved.</p>

Initiator/Target

The Initiator/Target port style allows separation of transactions intended for remote devices (placed on Initiator port) from transactions targeting the local endpoint (placed on Target port).

As shown in Figure 2-4, there are four AXI4-Stream channels for I/O transactions when using the Initiator/Target port style. In Figure 2-4, request channels are shown in black and response channels in grey.

Note: Port names and descriptions are from the LOG point of view.

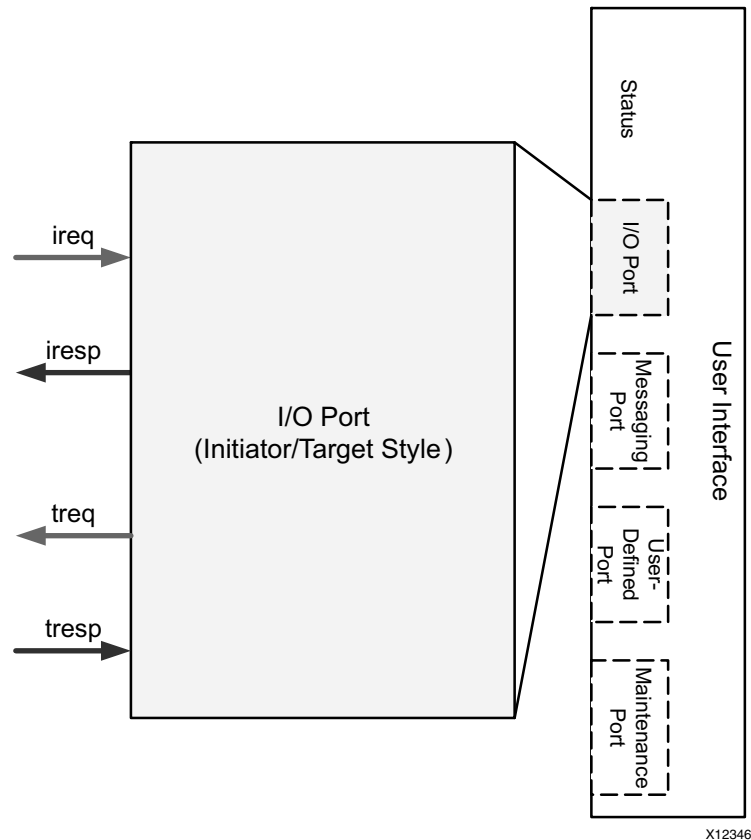

Figure 2-4: Initiator/Target Port

Requests generated by the local endpoint are placed on the Initiator Request (*ireq*) channel to be transmitted on the link. Responses received from a remote device are presented on to the user the Initiator Response (*iresp*) channel.

Requests originating from a remote device which are received by the core are presented to the user on the Target Request (*treq*) channel. Responses to said requests, which are generated by the user, are placed on the Target Response (*tresp*) channel.

Table 2-3 shows the signals associated with the Initiator/Target port.

Table 2-3: Initiator/Target Port Signal List

Signal	Direction	Description
<i>s_axis_ireq_tvalid</i>	Input	Indicates that the information on the interface is valid.
<i>s_axis_ireq_tready</i>	Output	Handshaking signal. Indicates that the data from the source is accepted (if valid).
<i>s_axis_ireq_tdata[63:0]</i>	Input	Packet header and data.

Table 2-3: Initiator/Target Port Signal List

Signal	Direction	Description
s_axis_ireq_tkeep[7:0]	Input	Byte qualifier that indicates whether the content of the associated byte of data is valid. If port is configured to use HELLO format, this must be tied to 8'hFF. For ports configured to use SRIO Stream format, this input should be set to 8'hFF except when tlast is asserted. Bit 7 corresponds to the most significant byte of data (tdata[63:56]), and bit 0 corresponds to the least significant byte (tdata[7:0]).
s_axis_ireq_tlast	Input	Indicates the last beat of a packet.
s_axis_ireq_tuser[31:0]	Input	HELLO Format: Valid on the first beat of a packet, this signal consists of the Source ID (31:16) and Destination ID (15:0) for the packet. If using 8-bit Device IDs, the most significant byte of each ID should be padded with 0's. The Source ID portion of the signal will be tied to the deviceid signal within the srio_wrapper module. SRIO Stream Format: In this format, tuser will only be 8 bits wide. On the first beat of a packet, Bit 3 should be tied low since this is a request port. Bit 1 is used to set the Critical Request Flow (CRF) flag for the packet, and should be tied to zero if CRF support is disabled. All other bits are reserved. On subsequent beats within a packet, this field is reserved.
m_axis_iresp_tvalid	Output	Indicates that the information on the interface is valid.
m_axis_iresp_tready	Input	Handshaking signal. Indicates that the data from the source is accepted (if valid).
m_axis_iresp_tdata[63:0]	Output	Packet header and data.
m_axis_iresp_tkeep[7:0]	Output	Byte qualifier that indicates whether the content of the associated byte of data is valid. If port is configured to use HELLO format, this will be tied to 8'hFF. For ports configured to use SRIO Stream format, this output will be set to 8'hFF except when tlast is asserted. Bit 7 corresponds to the most significant byte of data (tdata[63:56]) and bit 0 corresponds to the least significant byte (tdata[7:0]).
m_axis_iresp_tlast	Output	Indicates the last beat of a packet.

Table 2-3: Initiator/Target Port Signal List

Signal	Direction	Description
m_axis_iresp_tuser[31:0]	Output	<p>HELLO Format: Valid on the first beat of a packet, this signal consists of the Source ID (31:16) and Destination ID (15:0) for the packet. If using 8-bit Device IDs, the most significant byte of each ID should be padded with 0's.</p> <p>SRIO Stream Format: In this format, tuser will only be 8 bits wide. On the first beat of a packet, Bit 3 will be high since this is a response port. Bit 1 will be set if the Critical Request Flow (CRF) flag for the packet was set. All other bits are reserved.</p> <p>On subsequent beats within a packet, this field is reserved.</p>
m_axis_treq_tvalid	Output	Indicates that information on the interface is valid.
m_axis_treq_tready	Input	Handshaking signal. Indicates that the data from the source is accepted (if valid).
m_axis_treq_tdata[63:0]	Output	Packet header and data.
m_axis_treq_tkeep[7:0]	Output	<p>Byte qualifier that indicates whether the content of the associated byte of data is valid. If port is configured to use HELLO format, this will be tied to 8'hFF. For ports configured to use SRIO Stream format, this output will be set to 8'hFF except when tlast is asserted.</p> <p>Bit 7 corresponds to the most significant byte of data (tdata[63:56]), and bit 0 corresponds to the least significant byte (tdata[7:0]).</p>
m_axis_treq_tlast	Output	Indicates the last beat of a packet.
m_axis_treq_tuser[31:0]	Output	<p>HELLO Format: Valid on the first beat of a packet, this signal consists of the Source ID (31:16) and Destination ID (15:0) for the packet. If using 8-bit Device IDs, the most significant byte of each ID should be padded with 0's.</p> <p>SRIO Stream Format: In this format, tuser will only be 8 bits wide. On the first beat of a packet, Bit 3 will be low since this is a request port. Bit 1 will be set if the Critical Request Flow (CRF) flag for the packet was set. All other bits are reserved.</p> <p>On subsequent beats within a packet, this field is reserved.</p>
s_axis_tresp_tvalid	Input	Indicates that the information on the interface is valid.
s_axis_tresp_tready	Output	Handshaking signal. Indicates that the data from the source is accepted (if valid).
s_axis_tresp_tdata[63:0]	Input	Packet header and data.

Table 2-3: Initiator/Target Port Signal List

Signal	Direction	Description
s_axis_tresp_tkeep[7:0]	Input	Byte qualifier that indicates whether the content of the associated byte of data is valid. If port is configured to use HELLO format, this must be tied to 8'hFF. For ports configured to use SRIO Stream format, this input should be set to 8'hFF except when tlast is asserted. Bit 7 corresponds to the most significant byte of data (tdata[63:56]) and bit 0 corresponds to the least significant byte (tdata[7:0]).
s_axis_tresp_tlast	Input	Indicates the last beat of a packet.
s_axis_tresp_tuser[31:0]	Input	HELLO Format: Valid on the first beat of a packet, this signal consists of the Source ID (31:16) and Destination ID (15:0) for the packet. If using 8-bit Device IDs, the most significant byte of each ID should be padded with 0's. The Source ID portion of the signal will be tied to the deviceid signal within the srio_wrapper module. SRIO Stream Format: In this format, tuser will only be 8 bits wide. On the first beat of a packet, Bit 3 should be high since this is a response port. Bit 1 is used to set the Critical Request Flow (CRF) flag for the packet, and should be tied to zero if CRF support is disabled. All other bits are reserved. On subsequent beats within a packet, this field is reserved.

Messaging Port

The messaging port is an optional interface (messages can also be combined onto the I/O Ports, treated as write transactions, via CORE Generator settings). A separate Messaging port follows the Initiator/Target style.

The Initiator/Target port style allows separation of transactions targeting remote devices from transactions targeting the local endpoint. [Figure 2-5](#) details the Messaging port.

Note: Port names and descriptions are from the LOG point of view.

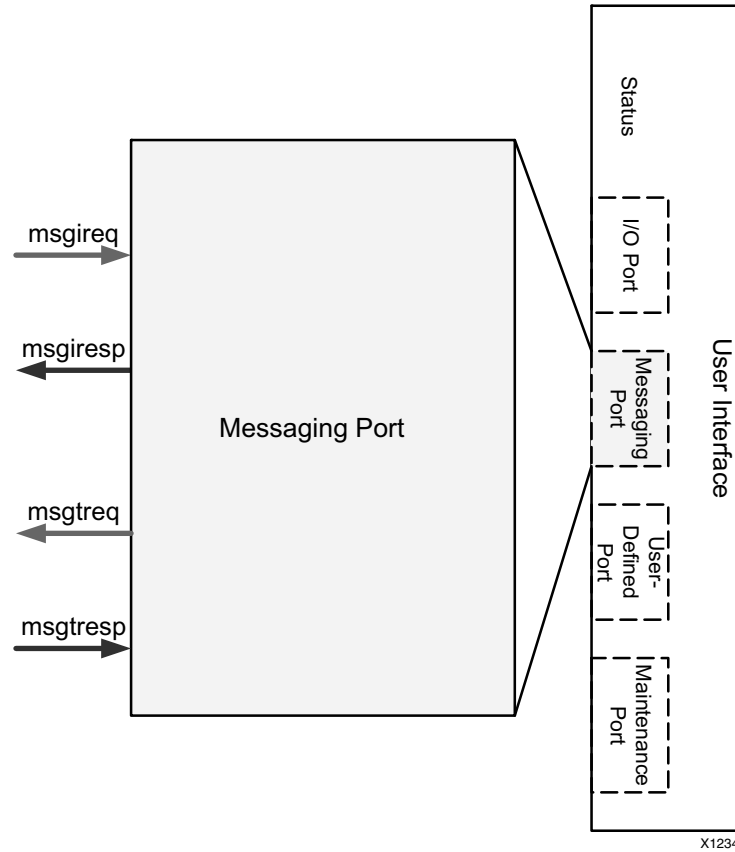

Figure 2-5: Messaging Port

Requests generated by the local endpoint are placed on the Message Initiator Request (*msgireq*) port to be transmitted on the link. Responses received from a remote device are presented on the Message Initiator Response (*msgiresp*) port.

Requests originating from a remote device that are received by the Serial RapidIO core are presented on the Message Target Request (*msgtreq*) port. Responses to these requests, which are generated by the user, are placed on the Message Target Response (*msgtresp*) port.

Table 2-4 shows the signals associated with the Messaging port.

Table 2-4: Messaging Port Signal List

Signal	Direction	Description
<i>s_axis_msgireq_tvalid</i>	Input	Indicates that the information on the interface is valid.
<i>s_axis_msgireq_tready</i>	Output	Handshaking signal. Indicates that the data from the source is accepted (if valid).
<i>s_axis_msgireq_tdata[63:0]</i>	Input	Packet header and data.
<i>s_axis_msgireq_tkeep[7:0]</i>	Input	Byte qualifier that indicates whether the content of the associated byte of data is valid. For HELLO ports, this must be tied to 8'hFF.
<i>s_axis_msgireq_tlast</i>	Input	Indicates the last beat of a packet.

Table 2-4: Messaging Port Signal List (Cont'd)

Signal	Direction	Description
s_axis_msgireq_tuser[31:0]	Input	On the first beat of a packet, this signal consists of the Source ID (31:16) and Destination ID (15:0) for the packet. If using 8-bit Device IDs, the most significant byte of each ID should be padded with 0s. On subsequent beats within a packet, this field is reserved.
m_axis_msgiresp_tvalid	Output	Indicates that the information on the interface is valid.
m_axis_msgiresp_tready	Input	Handshaking signal. Indicates that the data from the source is accepted (if valid).
m_axis_msgiresp_tdata[63:0]	Output	Packet header and data.
m_axis_msgiresp_tkeep[7:0]	Output	Byte qualifier that indicates whether the content of the associated byte of data is valid. For HELLO ports, this must be tied to 8'hFF.
m_axis_msgiresp_tlast	Output	Indicates the last beat of a packet.
m_axis_msgiresp_tuser[31:0]	Output	On the first beat of a packet, this signal consists of the Source ID (31:16) and Destination ID (15:0) for the packet. If using 8-bit Device IDs, the most significant byte of each ID should be padded with 0s. On subsequent beats within a packet, this field is reserved.
m_axis_msgtreq_tvalid	Output	Indicates that the information on the interface is valid.
m_axis_msgtreq_tready	Input	Handshaking signal. Indicates that the data from the source is accepted (if valid).
m_axis_msgtreq_tdata[63:0]	Output	Packet header and data.
m_axis_msgtreq_tkeep[7:0]	Output	Byte qualifier that indicates whether the content of the associated byte of data is valid. For HELLO ports, this must be tied to 8'hFF.
m_axis_msgtreq_tlast	Output	Indicates the last beat of a packet.
m_axis_msgtreq_tuser[31:0]	Output	On the first beat of a packet, this signal consists of the Source ID (31:16) and Destination ID (15:0) for the packet. If using 8-bit Device IDs, the most significant byte of each ID should be padded with 0s. On subsequent beats within a packet, this field is reserved.
s_axis_msgtresp_tvalid	Input	Indicates that the information on the interface is valid.
s_axis_msgtresp_tready	Output	Handshaking signal. Indicates that the data from the source is accepted (if valid).

Table 2-4: Messaging Port Signal List (Cont'd)

Signal	Direction	Description
s_axis_msgtresp_tdata[63:0]	Input	Packet header and data.
s_axis_msgtresp_tkeep[7:0]	Input	Byte qualifier that indicates whether the content of the associated byte of data is valid. For HELLO ports, this must be tied to 8'hFF.
s_axis_msgtresp_tlast	Input	Indicates the last beat of a packet.
s_axis_msgtresp_tuser[31:0]	Input	On the first beat of a packet, this signal consists of the Source ID (31:16) and Destination ID (15:0) for the packet. If using 8-bit Device IDs, the most significant byte of each ID should be padded with 0s. On subsequent beats within a packet, this field is reserved.

User-Defined Port

The User-Defined port is an optional port and has two AXI4-Stream channels, where one channel is used for the transmit direction and one channel is used for the receive direction. The User-Defined port only uses the SRIO Stream format. Figure 2-6 shows the User-Defined port.

Note: Port names and descriptions are from the LOG point of view.

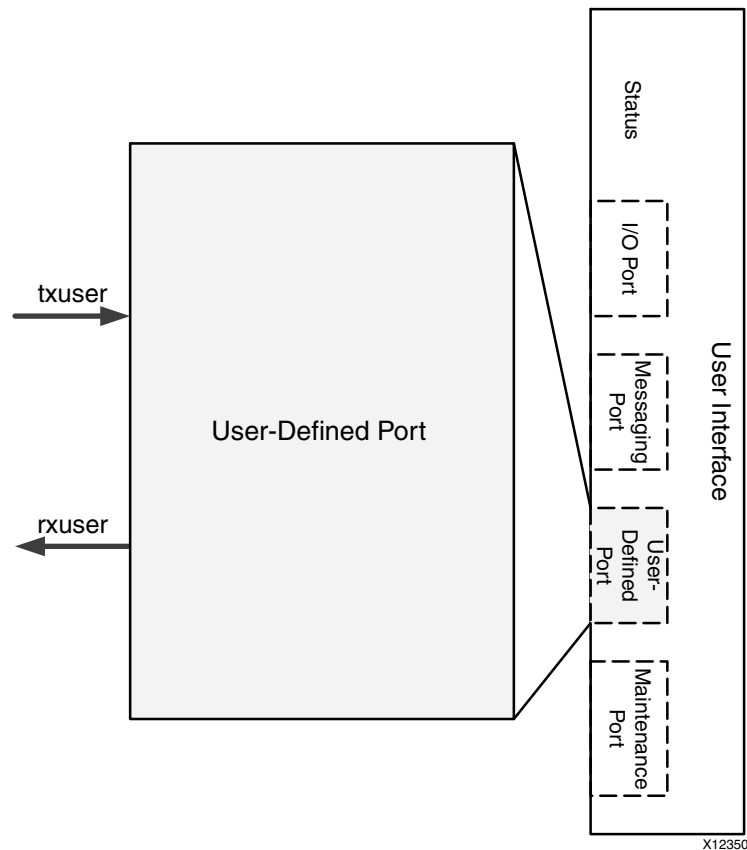

Figure 2-6: User-Defined Port

Table 2-5 lists the signals associated with the User-Defined port.

Table 2-5: User-Defined Port Signal List

Signal	Direction	Description
s_axis_usrtx_tvalid	Input	Indicates that the information on the channel is valid.
s_axis_usrtx_tready	Output	Handshaking signal. Indicates that the data from the source is accepted (if valid).
s_axis_usrtx_tdata[63:0]	Input	Packet header and data.
s_axis_usrtx_tkeep[7:0]	Input	Byte qualifier that indicates whether the content of the associated byte of data is valid. For SRIO Stream format, this input should be set to 8'hFF except when tlast is asserted. Bit 7 corresponds to the most significant byte of data (tdata[63:56]) and bit 0 corresponds to the least significant byte (tdata[7:0]).
s_axis_usrtx_tlast	Input	Indicates the last beat of a packet.
s_axis_usrtx_tuser[31:0]	Input	In SRIO Stream Format, tuser will only be 8 bits wide. On the first beat of a packet, Bit 3 should be set if the transaction is a response. Bit 1 is used to set the Critical Request Flow (CRF) flag for the packet, and should be tied to zero if CRF support is disabled. All other bits are reserved. On subsequent beats within a packet, this field is reserved.
m_axis_usr_rx_tvalid	Output	Indicates that the information on the channel is valid.
m_axis_usr_rx_tready	Input	Handshaking signal. Indicates that the data from the source is accepted (if valid).
m_axis_usr_rx_tdata[63:0]	Output	Packet header and data.
m_axis_usr_rx_tkeep[7:0]	Output	Byte qualifier that indicates whether the content of the associated byte of data is valid. For SRIO Stream format, this output will be set to 8'hFF except when tlast is asserted. Bit 7 corresponds to the most significant byte of data (tdata[63:56]) and bit 0 corresponds to the least significant byte (tdata[7:0]).
m_axis_usr_rx_tlast	Output	Indicates the last beat of a packet.
m_axis_usr_rx_tuser[31:0]	Output	In SRIO Stream Format, tuser will only be 8 bits wide. On the first beat of a packet, Bit 3 should be set if the transaction is a response. Bit 1 will be set if the Critical Request Flow (CRF) flag for the packet was set. All other bits are reserved. On subsequent beats within a packet, this field is reserved.

Maintenance Port

If the Maintenance port is enabled, it can be configured to be used as an AXI4-Lite Interface (recommended), or as AXI4-Stream. The AXI4-Lite interface allows the user application to

target either the local or remote configuration space, whereas the AXI4-Stream port only provides access to remote transactions. In addition, the AXI4-Stream requires additional user logic in order to forward received maintenance requests to the configuration space.

AXI4-Lite Maintenance Port

Figure 2-7 shows the AXI4-Lite channels associated with the AXI4-Lite Maintenance port. Requests are communicated on the channels shown in black, and AXI4-Lite responses are returned on the channels shown in grey.

Note: Port names and descriptions are from the LOG point of view.

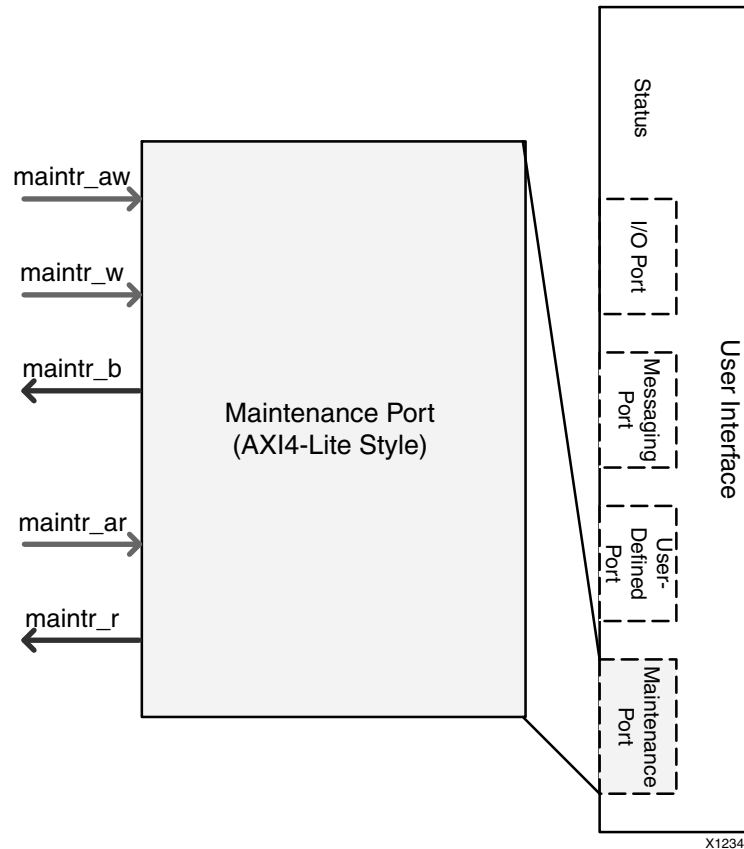

Figure 2-7: AXI4-Lite Maintenance Port

Each channel has an independent ready/valid handshake. The signal list for the Maintenance port is shown in Table 2-6.

Table 2-6: Maintenance Port Signal List

Signal	Direction	Description
s_axi_maintr_rst	Input	Reset for the maintr interface. Clears outstanding packets. Intended to be used for link timeouts.
s_axi_maintr_awvalid	Input	Indicates that the write address is valid.
s_axi_maintr_awready	Output	Handshaking signal. Indicates that the write address is accepted (if valid).

Table 2-6: Maintenance Port Signal List

Signal	Direction	Description
s_axi_maintr_awaddr[31:0]	Input	Write address. <ul style="list-style-type: none"> [31:24] - Hop count + 1 (8'h00 for local write) [23:0] - Configuration offset for write
s_axi_maintr_wvalid	Input	Indicates that the write data is valid.
s_axi_maintr_wready	Output	Handshaking signal. Indicates that the write data is accepted (if valid).
s_axi_maintr_wdata[31:0]	Input	Write data.
s_axi_maintr_bvalid	Output	Indicates that the write response is valid.
s_axi_maintr_bready	Input	Handshaking signal. Indicates that the write response is accepted (if valid).
s_axi_maintr_bresp[1:0]	Output	Write response. <ul style="list-style-type: none"> 2'b00 - OK 2'b10 - Err 2'bx1 - Reserved
s_axi_maintr_arvalid	Input	Indicates that the read address is valid.
s_axi_maintr_arready	Output	Handshaking signal. Indicates that the read address is accepted (if valid).
s_axi_maintr_araddr[31:0]	Input	Read address. <ul style="list-style-type: none"> [31:24] - Hop count + 1 (8'h00 for local read) [23:0] - Configuration offset for read
s_axi_maintr_rvalid	Output	Indicates that the read response is valid.
s_axi_maintr_rready	Input	Handshaking signal. Indicates that the read response is accepted (if valid).
s_axi_maintr_rresp[1:0]	Output	Read response. <ul style="list-style-type: none"> 2'b00 - OK 2'b10 - Err 2'bx1 - Reserved
s_axi_maintr_rdata[31:0]	Output	Read Data.

Status

Table 2-7 lists the signals that provide status information to the user.

Table 2-7: Status Signal List

Signal	Direction	Description
deviceid[15:0]	Output	Current value stored in the Base DeviceID CSR (offset 0x60).
port_decode_error	Output	Indicates an unsupported transaction was received, and was dropped because the User-Defined port was not enabled.

Configuration Fabric Interface

The Configuration Fabric Interface contains two ports: the Configuration Master port and the LOG Configuration Register port. The Configuration Master issues reads and writes to the local configuration space (for the LOG, BUF, and PHY) via the Configuration Fabric. The LOG Configuration Register port is a slave interface for reads and writes to the registers defined as part of the Logical or Transport Layers. [Table 2-8](#) lists the signals associated with the Configuration Master and LOG Configuration Register ports.

Table 2-8: LOG Configuration Fabric Interface Signal List

Signal	Direction	Description
s_axi_cfgl_awvalid	Input	Indicates that the write address is valid.
s_axi_cfgl_awready	Output	Handshaking signal. Indicates that the write address is accepted (if valid).
s_axi_cfgl_awaddr[23:0]	Input	Write address.
s_axi_cfgl_wvalid	Input	Indicates that the write data is valid.
s_axi_cfgl_wready	Output	Handshaking signal. Indicates that the write data is accepted (if valid).
s_axi_cfgl_wdata[31:0]	Input	Write data.
s_axi_cfgl_wstrb[3:0]	Input	Byte qualifier that indicates whether the content of the associated byte of data is valid.
s_axi_cfgl_bvalid	Output	Indicates that the write response is valid.
s_axi_cfgl_bready	Input	Handshaking signal. Indicates that the write response is accepted (if valid).
s_axi_cfgl_arvalid	Input	Indicates that the read address is valid.
s_axi_cfgl_arready	Output	Handshaking signal. Indicates that the read address is accepted (if valid).
s_axi_cfgl_araddr[23:0]	Input	Read address.
s_axi_cfgl_rvalid	Output	Indicates that the read response is valid.
s_axi_cfgl_rready	Input	Handshaking signal. Indicates that the read response is accepted (if valid).
s_axi_cfgl_rdata[31:0]	Output	Read Data.
m_axi_cfgr_awvalid	Output	Indicates that the write address is valid.
m_axi_cfgr_awready	Input	Handshaking signal. Indicates that the write address is accepted (if valid).
m_axi_cfgr_awaddr[23:0]	Output	Write address.
m_axi_cfgr_awprot[2:0]	Output	Tied to 0.
m_axi_cfgr_wvalid	Output	Indicates that the write data is valid.
m_axi_cfgr_wready	Input	Handshaking signal. Indicates that the write data is accepted (if valid).
m_axi_cfgr_wdata[31:0]	Output	Write data.

Table 2-8: LOG Configuration Fabric Interface Signal List

Signal	Direction	Description
m_axi_cfgr_wstrb[3:0]	Output	Byte qualifier that indicates whether the content of the associated byte of data is valid.
m_axi_cfgr_bvalid	Input	Indicates that the write response is valid.
m_axi_cfgr_bready	Output	Handshaking signal. Indicates that the write response is accepted (if valid).
m_axi_cfgr_bresp[1:0]	Input	Write response. <ul style="list-style-type: none"> • 2'b00 - OK • 2'b10 - Err • 2'bx1 - Reserved
m_axi_cfgr_arvalid	Output	Indicates that the read address is valid.
m_axi_cfgr_arready	Input	Handshaking signal. Indicates that the read address is accepted (if valid).
m_axi_cfgr_araddr[23:0]	Output	Read address.
m_axi_cfgr_arprot[2:0]	Output	Tied to 0.
m_axi_cfgr_rvalid	Input	Indicates that the read response is valid.
m_axi_cfgr_rready	Output	Handshaking signal. Indicates that the read response is accepted (if valid).
m_axi_cfgr_rresp[1:0]	Input	Read response. <ul style="list-style-type: none"> • 2'b00 - OK • 2'b10 - Err • 2'bx1 - Reserved
m_axi_cfgr_rdata[31:0]	Input	Read Data.

Transport Interface

The Transport Interface contains a transmit and receive port, and connects to either a buffering layer or directly to the RapidIO-compliant Physical Layer. [Table 2-9](#) lists the signals associated with the Transport Interface from the LOG point of view.

Table 2-9: LOG Transport Interface Signal List

Signal	Direction	Description
m_axis_buf_tvalid	Output	Indicates that the information on the channel is valid.
m_axis_buf_tready	Input	Handshaking signal. Indicates that the data from the source is accepted (if valid).
m_axis_buf_tdata[63:0]	Output	Packet header and data.
m_axis_buf_tkeep[7:0]	Output	Byte qualifier that indicates whether the content of the associated byte of data is valid. This output will be set to 8'hFF except when tlast is asserted. Bit 7 corresponds to the most significant byte of data (tdata[63:56]) and bit 0 corresponds to the least significant byte (tdata[7:0]).

Table 2-9: LOG Transport Interface Signal List

Signal	Direction	Description
m_axis_buf_tlast	Output	Indicates the last beat of a packet.
m_axis_buf_tuser[7:0]	Output	On the first beat of a packet, Bit 3 should be set if the transaction is a response. Bit 1 will be set if the Critical Request Flow (CRF) flag for the packet was set. All other bits are reserved. On subsequent beats within a packet, this field is reserved.
s_axis_buf_r_tvalid	Input	Indicates that the information on the channel is valid.
s_axis_buf_r_tready	Output	Handshaking signal. Indicates that the data from the source is accepted (if valid).
s_axis_buf_r_tdata[63:0]	Input	Packet header and data.
s_axis_buf_r_tkeep[7:0]	Input	Byte qualifier that indicates whether the content of the associated byte of data is valid. This input should be set to 8'hFF except when tlast is asserted. Bit 7 corresponds to the most significant byte of data (tdata[63:56]) and bit 0 corresponds to the least significant byte (tdata[7:0]).
s_axis_buf_r_tlast	Input	Indicates the last beat of a packet.
s_axis_buf_r_tuser[7:0]	Input	On the first beat of a packet, Bit 3 should be set if the transaction is a response. Bit 1 is used to set the Critical Request Flow (CRF) flag for the packet, and should be tied to zero if CRF support is disabled. All other bits are reserved. On subsequent beats within a packet, this field is reserved.
response_only	Input	This signal indicates that the LOG should only transmit response transactions. If a request is in progress when this signal asserts, the request may be completed.
maint_only	Input	This signal indicates that the LOG should only transmit maintenance transactions. If a request is in progress when this signal asserts, the request may be completed.

Buffer Layer (BUF) Interfaces

The Buffer design generated with the SRIO Physical Layer is provided to account for transmit and receive packet buffering. The Buffer block is necessary for guaranteed packet delivery and flow control operations. Xilinx provides a configurable buffer solution that allows for trade-offs between system performance and resource requirements.

The transmit buffer is responsible for queuing outgoing transactions and managing the flow of these packets over the link interface into the PHY core. TX and RX Buffer sizes are configurable through the CORE Generator software to values of 8, 16 or 32 packets in depth. The TX buffer is a store and forward buffer designed for a low packet-to-packet latency to maximize streaming throughput. The transmit buffer must hold each packet until it has been successfully received by the link partner device, at which point the packet is released to make room for additional packets. In the case where multiple unsent packets

accumulate in the buffer, which often happens when flow control occurs, the buffer will reorder packets based on type and priority with response packets issued first followed by requests. For more information on flow control and packet reordering, see [Chapter 8, Implementation Details](#).

Additionally the Buffer design handle clock crossing when necessary. This domain crossing logic is recommended for all multi-lane cores since the PHY clock is dynamic at start-up and during traintdown scenarios. This allows user logic to run at a consistent and known rate. Clock domain crossing logic can be optionally added or removed when generating the core through the CORE Generator software.

The receive buffer acts as a FIFO for storing and forwarding data into the LOG receive path. The receive buffer also has domain crossing logic which allows the logical layer/user design and the PHY to run at different clock rates. As with the transmit buffer design, this logic is recommended for multi-lane cores.

All interfaces for the Buffer are connected internally to the RapidIO wrapper module and are invisible from outside the wrapper layer.

Note: Port names and descriptions are from the BUF point of view.

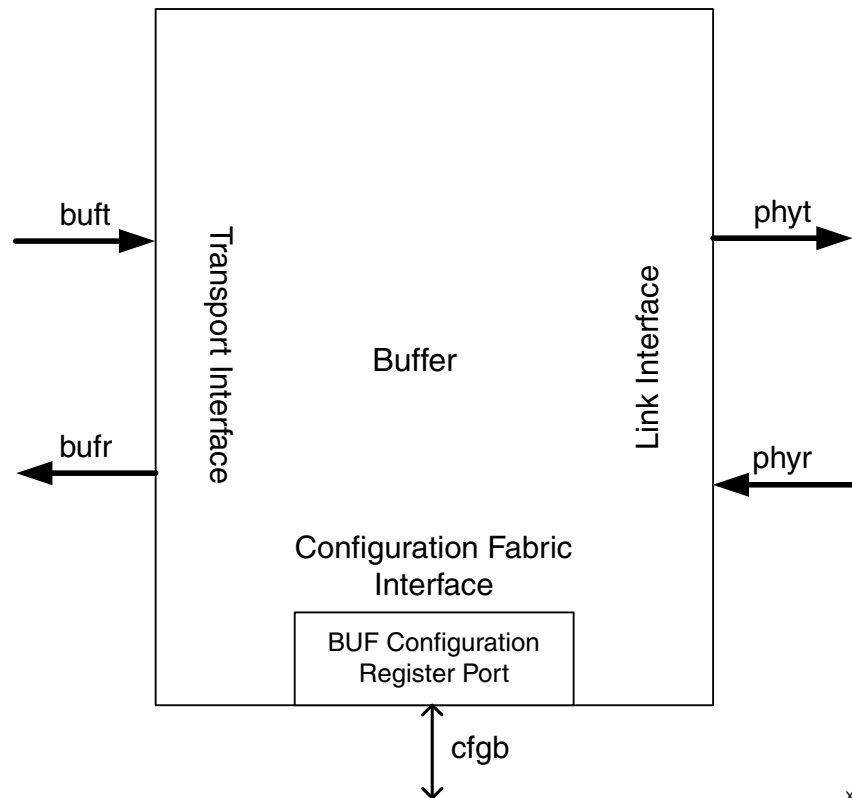

Figure 2-8: Buffer Layer (BUF) Interfaces

As shown in [Figure 2-8](#), there are two AXI4-Stream channels in each direction on both the LOG and PHY sides of the Buffer. There is also an AXI4-Lite interface to the Configuration Fabric, which allows access to the buffer configuration space.

Clock and Reset Interface

[Table 2-10](#) lists the associated signals for the clock and reset interface for the BUF layer.

Table 2-10: BUF Clock and Reset Interface Signal List

Signal	Direction	Description
log_clk	Input	Clock for the LOG core.
phy_clk	Input	Clock for the PHY core.
buf_rst	Input	Reset for BUF core. Must deassert synchronously to phy_clk. See Resets in Chapter 4 for more information.
cfg_clk	Input	Configuration Register Interface clock. If the AXI4-Lite Maintenance Port and the Configuration Fabric reference design are in use, this must be equivalent to log_clk. Otherwise, this clock is independent of log_clk.
cfg_rst	Input	Configuration Register Interface reset. Clears BUF registers to default values. Must deassert synchronously to cfg_clk.

Transport Interface

Table 2-11 lists the signals associated with the BUF Transport Interface.

Table 2-11: BUF Transport Interface Signal List

Signal	Direction	Description
s_axis_buf_tvalid	Input	Indicates that the information on the channel is valid.
s_axis_buf_tready	Output	Handshaking signal. Indicates that the data from the source is accepted (if valid).
s_axis_buf_tdata[63:0]	Input	Packet header and data.
s_axis_buf_tkeep[7:0]	Input	Byte qualifier that indicates whether the content of the associated byte of data is valid. This output will be set to 8'hFF except when tlast is asserted. Bit 7 corresponds to the most significant byte of data (tdata[63:56]) and bit 0 corresponds to the least significant byte (tdata[7:0]).
s_axis_buf_tlast	Input	Indicates the last beat of a packet.
s_axis_buf_tuser[7:0]	Input	On the first beat of a packet, Bit 3 should be set if the transaction is a response. If Bit 1 is high, the Critical Request Flow (CRF) flag for the packet will be set (if CRF Support is enabled). All other bits are reserved. On subsequent beats within a packet, this field is reserved.
m_axis_buf_r_tvalid	Output	Indicates that the information on the channel is valid.
m_axis_buf_r_tready	Input	Handshaking signal. Indicates that the data from the source is accepted (if valid).
m_axis_buf_r_tdata[63:0]	Output	Packet header and data.
m_axis_buf_r_tkeep[7:0]	Output	Byte qualifier that indicates whether the content of the associated byte of data is valid. This input should be set to 8'hFF except when tlast is asserted. Bit 7 corresponds to the most significant byte of data (tdata[63:56]) and bit 0 corresponds to the least significant byte (tdata[7:0]).

Table 2-11: BUF Transport Interface Signal List (Cont'd)

Signal	Direction	Description
m_axis_bufr_tlast	Output	Indicates the last beat of a packet.
m_axis_bufr_tuser[7:0]	Output	On the first beat of a packet, Bit 3 will be set if the transaction is a response. Bit 1 reflects the value of the Critical Request Flow (CRF) flag for the packet, if CRF support is enabled. All other bits are reserved. On subsequent beats within a packet, this field is reserved.
response_only	Output	This signal indicates that the transmit buffer can only accept responses. If a request is in progress when this signal asserts, the request may be completed.

Link Interface

Table 2-12 lists the signals associated with the BUF Link Interface.

Table 2-12: BUF Link Interface Signal List

Signal	Direction	Description
m_axis_phyt_tvalid	Output	Indicates that the information on the channel is valid.
m_axis_phyt_tready	Input	Handshaking signal. Indicates that the data from the source is accepted (if valid).
m_axis_phyt_tdata[63:0]	Output	Packet header and data.
m_axis_phyt_tkeep[7:0]	Output	Byte qualifier that indicates whether the content of the associated byte of data is valid. This input should be set to 8'hFF except when tlast is asserted. Bit 7 corresponds to the most significant byte of data (tdata[63:56]) and bit 0 corresponds to the least significant byte (tdata[7:0]).
m_axis_phyt_tlast	Output	Indicates the last beat of a packet.
m_axis_phyt_tuser[7:0]	Output	On the first beat of a packet, Bit 1 reflects the value of the Critical Request Flow (CRF) flag for the packet, if CRF support is enabled. All other bits are reserved. On the last beat of a packet, Bit 0 is used as a source discontinue. If Bit 0 is high on the tlast transfer, the packet should be discarded.
s_axis_phyr_tvalid	Input	Indicates that the information on the channel is valid.
s_axis_phyr_tready	Output	Handshaking signal. Indicates that the data from the source is accepted (if valid).
s_axis_phyr_tdata[63:0]	Input	Packet header and data.
s_axis_phyr_tkeep[7:0]	Input	Byte qualifier that indicates whether the content of the associated byte of data is valid. This output will be set to 8'hFF except when tlast is asserted. Bit 7 corresponds to the most significant byte of data (tdata[63:56]) and bit 0 corresponds to the least significant byte (tdata[7:0]).

Table 2-12: BUF Link Interface Signal List (Cont'd)

Signal	Direction	Description
s_axis_phyr_tlast	Input	Indicates the last beat of a packet.
s_axis_phyr_tuser[7:0]	Input	If Bit 1 is high on the first beat of a packet, the Critical Request Flow (CRF) flag for the packet will be set (if CRF Support is enabled). All other bits are reserved. On the last beat of a packet, Bit 0 is used as a source discontinue. If Bit 0 is high on the tlast transfer, the packet will be dropped in the buffer.
master_enable	Input	Reflects the value of the Master Enable bit from the Port General Control CSR in the physical layer configuration space. When set, the buffer can forward requests to the PHY. If this input is low, the buffer can only forward responses.
idle2_selected	Input	When asserted, the PHY is operating in IDLE2 mode and using long control symbols (therefore ackIDs are 6 bits).
phy_rewind	Input	This signal indicates that the PHY is requesting a rewind. The buffer must monitor the next_fm signal to determine which packet to transmit next.
phy_next_fm	Input	This bus is used to communicate the next packet to send, indexed by ackID. This signal increments for each packet, except in a rewind scenario.
phy_last_ack	Input	This bus is used to communicate the ackID for the last acknowledge control symbol received. This frees up slots in the buffer by allowing the buffer to clear the corresponding packet. If this signal increments by more than one, multiple packet may be cleared.
phy_rcvd_buf_stat	Input	This bus is used to communicate the last received buffer status from a status control symbol received from the link partner.
phy_buf_stat	Output	This bus is used to communicate the status of the Receive Buffer. This bus will never equal all ones, which indicates receiver flow control. Nor will the lower five bits be all ones, which may also be perceived as receiver flow control. It will always hold an estimation of number of free buffer locations. When the buffer is very lean (more than 30 free packet locations), the buf_stat value will provide the value of 30.
tx_flow_control	Output	Indicates that the transmit buffer is in transmitter-controlled flow control mode.

BUF Configuration Fabric Interface

Table 2-13 lists the signals associated with the Configuration Fabric Interface.

Note: All the signal names in Table 2-13 are from the Buffer point of view.

Table 2-13: BUF Configuration Fabric Interface Signal List

Signal	Direction	Description
s_axi_bcfg_awvalid	Input	Indicates that the write address is valid.
s_axi_bcfg_awready	Output	Handshaking signal. Indicates that the write address is accepted (if valid).
s_axi_bcfg_awaddr[23:0]	Input	Write address.
s_axi_bcfg_wvalid	Input	Indicates that the write data is valid.
s_axi_bcfg_wready	Output	Handshaking signal. Indicates that the write data is accepted (if valid).
s_axi_bcfg_wdata[31:0]	Input	Write data.
s_axi_bcfg_wstrb[3:0]	Input	Byte qualifier that indicates whether the content of the associated byte of data is valid.
s_axi_bcfg_bvalid	Output	Indicates that the write response is valid.
s_axi_bcfg_bready	Input	Handshaking signal. Indicates that the write response is accepted (if valid).
s_axi_bcfg_arvalid	Input	Indicates that the read address is valid.
s_axi_bcfg_arready	Output	Handshaking signal. Indicates that the read address is accepted (if valid).
s_axi_bcfg_araddr[23:0]	Input	Read address.
s_axi_bcfg_rvalid	Output	Indicates that the read response is valid.
s_axi_bcfg_rready	Input	Handshaking signal. Indicates that the read response is accepted (if valid).
s_axi_bcfg_rdata[31:0]	Output	Read Data.

Physical Layer (PHY) Interfaces

The Serial RapidIO Physical Layer core (PHY) handles link training, initialization and protocol. Included in this effort is insertion of CRC and the acknowledgement identifier into outgoing packets. The PHY also interfaces to the serial transceivers.

These transceivers are provided as an external instantiation to the core to ease customer use models. However, the PHY connections to the MGTs are abstracted by two wrapper modules, the PHY wrapper and the srio_wrapper. As such, the interface into the transceivers and also Buffer interface are hidden from outside of the srio_wrapper.

Note: Port names and descriptions are from the PHY point of view.

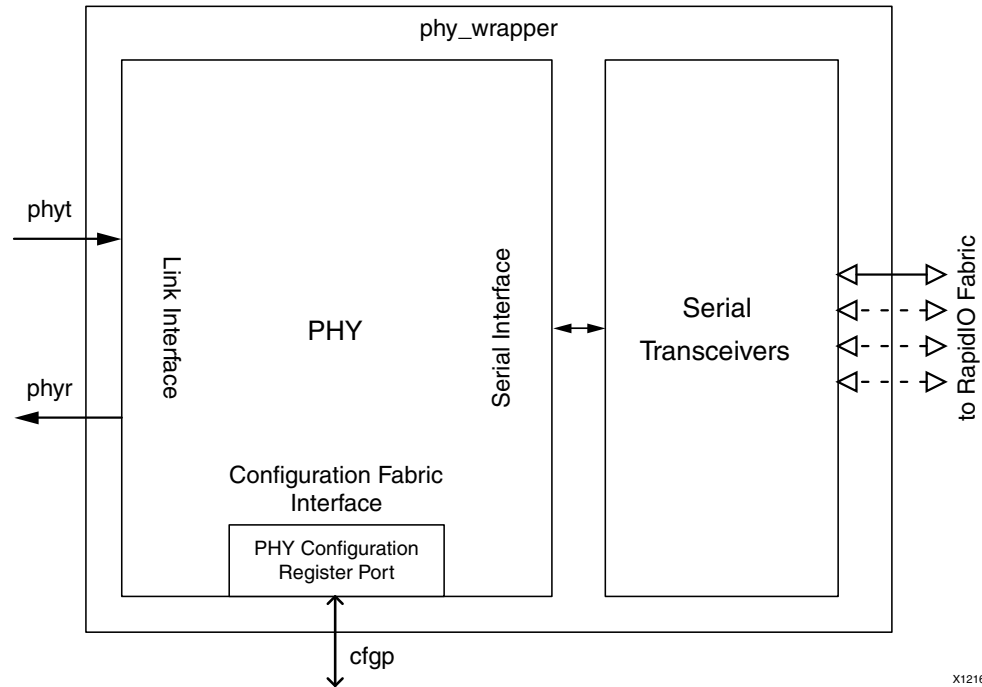

Figure 2-9: Physical Layer (PHY) Interfaces

As shown in Figure 2-9, there are two AXI4-Stream channels in each direction on both the LOG and PHY sides of the Buffer. There is also an AXI4-Lite interface to the Configuration Fabric, which allows access to the buffer configuration space.

Clock and Reset Interface

Table 2-14 lists the associated signals for the Clock and Reset Interface of the PHY layer.

Table 2-14: PHY Clock and Reset Interface Signal List

Signal	Direction	Description
phy_clk	input	Frequency depends on serial transfer frequency and initialized link width. If the core trains down to 1x mode, phy_clk must change to the 1x rate. See Clocking in Chapter 4 for more information.
phy_rst	input	Reset for PHY core. Must deassert synchronously to phy_clk. See Resets in Chapter 4 for more information.
gt_pcs_clk	input	Clock signal for Serial Interface. Must be phase aligned to phy_clk. The clock rate is based on the transfer frequency of the core, and is half of the gt_clk: <ul style="list-style-type: none"> • 1.25 G - 31.25 MHz • 2.5 G - 62.5 MHz • 3.125 G - 78.13 MHz • 5 G - 125 MHz • 6.25 G - 156.MHz

Table 2-14: PHY Clock and Reset Interface Signal List (Cont'd)

Signal	Direction	Description
gt_pcs_rst	input	Reset for Serial Interface. Must deassert synchronously to gt_pcs_clk. See Resets in Chapter 4 for more information.
cfg_clk	input	Configuration Register Interface clock. If the AXI4-Lite Maintenance Port and the Configuration Fabric reference design are in use, this must be equivalent to log_clk. Otherwise, this clock is independent of log_clk.
cfg_rst	input	Configuration Register Interface reset. Clears PHY registers to default values. Must deassert synchronously to cfg_clk.

Link Interface

Table 2-15 lists the signals associated with the PHY Link Interface.

Table 2-15: PHY Link Interface Signal List

Signal	Direction	Description
s_axis_phyt_tvalid	Output	Indicates that information on the channel is valid.
s_axis_phyt_tready	Output	Handshaking signal. Indicates that the data from the source is accepted (if valid).
s_axis_phyt_tdata[63:0]	Input	Packet header and data.
s_axis_phyt_tkeep[7:0]	Input	Byte qualifier that indicates whether the content of the associated byte of data is valid. This input should be set to 8'hFF except when tlast is asserted. Bit 7 corresponds to the most significant byte of data (tdata[63:56]) and bit 0 corresponds to the least significant byte (tdata[7:0]).
s_axis_phyt_tlast	Input	Indicates the last beat of a packet.
s_axis_phyt_tuser[7:0]	Input	On the first beat of a packet, Bit 1 reflects the value of the Critical Request Flow (CRF) flag for the packet, if CRF support is enabled. All other bits are reserved. On the last beat of a packet, Bit 0 is used as a source discontinue. If Bit 0 is high on the tlast transfer, the packet should be discarded.
m_axis_phyr_tvalid	Output	Indicates that the information on the channel is valid.
m_axis_phyr_tready	Input	Handshaking signal. Indicates that the data from the source is accepted (if valid).
m_axis_phyr_tdata[63:0]	Output	Packet header and data.

Table 2-15: PHY Link Interface Signal List (Cont'd)

Signal	Direction	Description
m_axis_phyr_tkeep[7:0]	Output	Byte qualifier that indicates whether the content of the associated byte of data is valid. This output will be set to 8'hFF except when tlast is asserted. Bit 7 corresponds to the most significant byte of data (tdata[63:56]) and bit 0 corresponds to the least significant byte (tdata[7:0]).
m_axis_phyr_tlast	Output	Indicates the last beat of a packet.
m_axis_phyr_tuser[7:0]	Output	If Bit 1 is high on the first beat of a packet, the Critical Request Flow (CRF) flag for the packet will be set (if CRF Support is enabled). All other bits are reserved. On the last beat of a packet, Bit 0 is used as a source discontinue. If Bit 0 is high on the tlast transfer, the packet will be dropped in the buffer.
srio_host	Output	Reflects the value of the Host bit from the Port General Control CSR in the physical layer configuration space. When set, the endpoint is the system host device.
master_enable	Output	Reflects the value of the Master Enable bit from the Port General Control CSR in the physical layer configuration space. When set, the buffer can forward requests to the PHY. If this input is low, the buffer can only forward responses.
idle2_selected	Output	When asserted, the PHY is operating in IDLE2 mode and using long control symbols (therefore ackIDs are 6 bits).
phy_rewind	Output	This signal indicates that the PHY is requesting a rewind. The buffer must monitor the next_fm signal to determine which packet to transmit next.
phy_next_fm	Output	This bus is used to communicate the next packet to send, indexed by ackID. This signal increments for each packet, except in a rewind scenario.
phy_last_ack	Output	This bus is used to communicate the ackID for the last acknowledge control symbol received. This frees up slots in the buffer by allowing the buffer to clear the corresponding packet. If this signal increments by more than one, multiple packet may be cleared.
phy_rcvd_buf_stat	Output	This bus is used to communicate the last received buffer status from a status control symbol received from the link partner.

Table 2-15: PHY Link Interface Signal List (Cont'd)

Signal	Direction	Description
phy_buf_stat	Input	This bus is used to communicate the status of the Receive Buffer. This bus will never equal all ones, which indicates receiver flow control. Nor will the lower five bits be all ones, which may also be perceived as receiver flow control. It will always hold an estimation of number of free buffer locations. When the buffer is very lean (more than 30 free packet locations), the buf_stat value will provide the value of 30.
tx_flow_control	Input	Indicates that the transmit buffer is in transmitter-controlled flow control mode.

Serial Interface

Table 2-16 lists the signals associated with the Serial Interface.

Note: In the table, LW = link width.

Table 2-16: PHY Serial Interface Signal List

Signal	Direction	Description
gtx_data[32*LW-1:0]	Output	Transmit data to the serial transceivers.
gtx_charisk[4*LW-1:0]	Output	Per-byte K-character indicator to the serial transceivers. If bit 0 is asserted, gtx_data[7:0] is a K-character, and so on.
gtx_inhibit[LW-1:0]	Output	Per-lane inhibit for the serial transceivers. If bit 0 is asserted, the transmitter of lane0 is disabled, and so on.
gtx_data[32*LW-1:0]	Input	Receive data from the serial transceivers.
gtx_charisk[4*LW-1:0]	Input	Per-byte K-character indicator from the serial transceivers. If bit 0 is asserted, gtx_data[7:0] is a K-character, and so on.
gtx_chariscomma[4*LW-1:0]	Input	Per-byte comma indicator from the serial transceivers. If bit 0 is asserted, gtx_data[7:0] is a comma character, and so on.
gtx_disperr[4*LW-1:0]	Input	Per-byte disparity error indicator from the serial transceivers. If bit 0 is asserted, gtx_data[7:0] had a disparity error, and so on.
gtx_notintable[4*LW-1:0]	Input	Per-byte not-in-table error indicator from the serial transceivers. If bit 0 is asserted, gtx_data[7:0] had an 8b/10b decode error, and so on.
gtx_chanbondseq[LW-1:0]	Input	Per-lane channel bonding sequence indicator from the serial transceivers. If bit 0 is asserted, lane0 received a channel bonding sequence, and so on.

Table 2-16: PHY Serial Interface Signal List

Signal	Direction	Description
gtrx_chanisaligned[LW-1:0]	Input	Per-lane alignment indicator from the serial transceivers. If bit 0 is asserted, lane0 is aligned with the channel bonding master, and so on.
gtrx_chanbonden	Output	Enable channel bonding in the serial transceivers.
gtrx_reset_req	Input	The serial transceivers require a reset, for example due to an elastic buffer underflow or overflow.
gtrx_reset	Output	Reset for the serial transceivers.
gtrx_reset_done[LW-1:0]	Input	Per-lane indicator that the reset sequence is complete for the serial transceiver. If bit 0 is asserted, lane0 is finished with the reset process, and so on.

Control and Status Interface

Table 2-17 list the signals associated with the PHY Control/Status Interface.

Table 2-17: PHY Control and Status Interface Signal List

Signal	Direction	Description
sim_train_en	Input	This signal reduces the timers for initialization. This is used only for simulation purposes.
phy_mce	Input	This is a single-cycle input signal that instructs the PHY to send an MCE control signal.
phy_link_reset	Input	As long as this signal is asserted, the PHY will send Link Reset control symbols.
force_reinit	Input	This signal forces the PHY to reinitialize the link.
link_initialized	Output	Indicates the link has initialized. Specifically, at least 15 Status control symbols have been sent and 8 error-free Status control symbols have been received.
phy_rcvd_mce	Output	Indicates the PHY has received an MCE control symbol from the link partner.
phy_rcvd_link_reset	Output	Indicates the PHY has received at least four consecutive, error-free Link Reset control symbols. (Note: Status control symbols and Idles are permitted to be interspersed between these Link Reset control symbols.)
port_error	Output	Indicates the port has received an unrecoverable error and is in the error state. This signal reflects the value of the Port Error bit in the Port n Error and Status CSR in the Physical Layer configuration.

Table 2-17: PHY Control and Status Interface Signal List (Cont'd)

Signal	Direction	Description
port_initialized	Output	Indicates the port has initialized. This signal reflects the value of the Port Uninitialized bit in the Port n Error and Status CSR in the Physical Layer configuration
mode_1x	Output	Indicates the link has trained down to 1x.
idle_selected	Output	Indicates that either IDLE1 or IDLE2 has been selected.
port_timeout[23:0]	Output	Reflects the value of the Timeout Value field in the Port Link Timeout Control CSR.
srio_host	Output	Reflects the value of the Host bit from the Port General Control CSR in the Physical Layer configuration
maint_only	Output	This signal indicates that the LOG should only transmit maintenance transactions. If a request is in progress when this signal asserts, the request may be completed.
rx_lane_r	Output	Indicates the port has trained down to the redundancy lane.

Configuration Fabric Interface

Table 2-18 lists the signals associated with the Configuration Fabric Interface.

Table 2-18: PHY Configuration Fabric Interface Signal List

Signal	Direction	Description
s_axi_cfgp_awvalid	Input	Indicates that the write address is valid.
s_axi_cfgp_awready	Output	Handshaking signal. Indicates that the write address is accepted (if valid).
s_axi_cfgp_awaddr[23:0]	Input	Write address.
s_axi_cfgp_wvalid	Input	Indicates that the write data is valid.
s_axi_cfgp_wready	Output	Handshaking signal. Indicates that the write data is accepted (if valid).
s_axi_cfgp_wdata[31:0]	Input	Write data.
s_axi_cfgp_wstrb[3:0]	Input	Byte qualifier that indicates whether the content of the associated byte of data is valid.
s_axi_cfgp_bvalid	Output	Indicates that the write response is valid.
s_axi_cfgp_bready	Input	Handshaking signal. Indicates that the write response is accepted (if valid).
s_axi_cfgp_arvalid	Input	Indicates that the read address is valid.
s_axi_cfgp_arready	Output	Handshaking signal. Indicates that the read address is accepted (if valid).
s_axi_cfgp_araddr[23:0]	Input	Read address.

Table 2-18: PHY Configuration Fabric Interface Signal List

Signal	Direction	Description
s_axi_cfgp_rvalid	Output	Indicates that the read response is valid.
s_axi_cfgp_rready	Input	Handshaking signal. Indicates that the read response is accepted (if valid).
s_axi_cfgp_rdata[31:0]	Output	Read Data.

Serial Transceivers Interfaces

Table 2-19 lists the signals associated with the interfaces for the Serial Transceivers module in the phy_wrapper.

Note: Port names and descriptions are from the serial transceiver point of view. LW = link width.

Table 2-19: Serial Transceivers Interface Signal List

Signal	Direction	Description
Clocks and Reset		
refclk	Input	Reference clock for the transceivers, and is dependent on the line rate. See Clocking in Chapter 4 for more information on the supported reference clock frequencies.
gt_clk	Input	Clock signal for Transceiver Interface. Must be phase aligned to phy_clk. The clock rate is based on the transfer frequency of the core: 1.25G - 62.5 Mhz 2.5G - 125 Mhz 3.125G - 156.25 Mhz 5G - 250 Mhz 6.25G - 312.5 Mhz
gt_pcs_clk	Input	Clock signal for Serial Interface. Must be phase aligned to phy_clk. The clock rate is based on the transfer frequency of the core, and is half of gt_clk: <ul style="list-style-type: none"> • 1.25G - 31.25 Mhz • 2.5G - 62.5 Mhz • 3.125G - 78.13 Mhz • 5G - 125 Mhz • 6.25G - 156.25 Mhz
gt_pcs_rst	Input	Reset for Serial Interface. Must deassert synchronously to gt_pcs_clk. See Resets in Chapter 4 for more information.
clk_lock	Input	Indicates the clocks are valid.
Serial Interface		
gtx_data[32*LW-1:0]	Input	Transmit data to the serial transceivers.
gtx_charisk[4*LW-1:0]	Input	Per-byte K-character indicator to the serial transceivers. If bit 0 is asserted, gtx_data[7:0] is a K-character, and so on.

Table 2-19: Serial Transceivers Interface Signal List (Cont'd)

Signal	Direction	Description
gtx_inhibit[LW-1:0]	Input	Per-lane inhibit for the serial transceivers. If bit 0 is asserted, the transmitter of lane0 is disabled, and so on.
gtrx_data[32*LW-1:0]	Output	Receive data from the serial transceivers.
gtrx_charisk[4*LW-1:0]	Output	Per-byte K-character indicator from the serial transceivers. If bit 0 is asserted, gtrx_data[7:0] is a K-character, and so on.
gtrx_chariscomma[4*LW-1:0]	Output	Per-byte comma indicator from the serial transceivers. If bit 0 is asserted, gtrx_data[7:0] is a comma character, and so on.
gtrx_disperr[4*LW-1:0]	Output	Per-byte disparity error indicator from the serial transceivers. If bit 0 is asserted, gtrx_data[7:0] had a disparity error, and so on.
gtrx_notintable[4*LW-1:0]	Output	Per-byte not-in-table error indicator from the serial transceivers. If bit 0 is asserted, gtrx_data[7:0] had an 8b/10b decode error, and so on.
gtrx_chanbondseq[LW-1:0]	Output	Per-lane channel bonding sequence indicator from the serial transceivers. If bit 0 is asserted, lane0 received a channel bonding sequence, and so on.
gtrx_chanisaligned[LW-1:0]	Output	Per-lane alignment indicator from the serial transceivers. If bit 0 is asserted, lane0 is aligned with the channel bonding master, and so on.
gtrx_reset_req	Output	The serial transceivers require a reset, for example due to an elastic buffer underflow or overflow.
gtrx_reset	Input	Reset for the serial transceivers.
gtrx_reset_done[LW-1:0]	Output	Per-lane indicator that the reset sequence is complete for the serial transceiver. If bit 0 is asserted, lane0 is finished with the reset process, and so on.
Transceiver Interface		
srio_rxnN	Input	Half of the transceiver receive differential pair. There is a pair for each lane generated in the core. N reflects the lane number.
srio_rxpN	Input	Half of the transceiver receive differential pair. There is a pair for each lane generated in the core. N reflects the lane number.
srio_txnN	Output	Half of the transceiver transmit differential pair. There is a pair for each lane generated in the core. N reflects the lane number.
srio_txpN	Output	Half of the transceiver transmit differential pair. There is a pair for each lane generated in the core. N reflects the lane number.

Configuration Fabric Reference Design Interfaces

The Configuration Fabric reference design manages the accesses to the configuration spaces of each of the cores. The configuration modules in each of the cores are slaves on the configuration bus (an AXI-Lite interface), and the Configuration Fabric module is the bus master. Reads and writes derived from Maintenance transactions that were issued either locally or from the link partner are presented to the Configuration Fabric via the Configuration Master port in the LOG core. Table 2-20 lists the signals associated with the Configuration Fabric reference design.

Note: Port names and descriptions are from the Configuration Fabric Reference Design point of view.

Table 2-20: Configuration Fabric Reference Design Signal List

Signal	Direction	Description
cfg_clk	Input	Configuration Register Interface clock. If the AXI4-Lite Maintenance Port and the Configuration Fabric reference design are in use, this must be equivalent to log_clk.
cfg_rst	Input	Configuration Register Interface reset. Must deassert synchronously to cfg_clk.
LOG Master Port		
cfgr_awvalid	Input	Indicates that the write address is valid.
cfgr_awready	Output	Handshaking signal. Indicates that the write address is accepted (if valid).
cfgr_awaddr[23:0]	Input	Write address.
cfgr_awprot[2:0]	Input	Tied to 0.
cfgr_wvalid	Input	Indicates that the write data is valid.
cfgr_wready	Output	Handshaking signal. Indicates that the write data is accepted (if valid).
cfgr_wdata[31:0]	Input	Write data.
cfgr_wstrb[3:0]	Input	Byte qualifier that indicates whether the content of the associated byte of data is valid.
cfgr_bvalid	Output	Indicates that the write response is valid.
cfgr_bready	Input	Handshaking signal. Indicates that the write response is accepted (if valid).
cfgr_bresp[1:0]	Input	Write response. <ul style="list-style-type: none"> • 2'b00 - OK • 2'b10 - Err • 2'bx1 - Reserved
cfgr_rvalid	Input	Indicates that the read address is valid.
cfgr_rready	Output	Handshaking signal. Indicates that the read address is accepted (if valid).
cfgr_raddr[23:0]	Input	Read address.
cfgr_rprot[2:0]	Input	Tied to 0.

Table 2-20: Configuration Fabric Reference Design Signal List

Signal	Direction	Description
cfgr_rvalid	Output	Indicates that the read response is valid.
cfgr_rready	Input	Handshaking signal. Indicates that the read response is accepted (if valid).
cfgr_rresp[1:0]	Input	Read response. <ul style="list-style-type: none"> • 2'b00 - OK • 2'b10 - Err • 2'bx1 - Reserved
cfgr_rdata[31:0]	Output	Read Data.
LOG Slave Port		
cagl_awvalid	Output	Indicates that the write address is valid.
cagl_awready	Input	Handshaking signal. Indicates that the write address is accepted (if valid).
cagl_awaddr[23:0]	Output	Write address.
cagl_awprot[2:0]	Output	Tied to 0.
cagl_wvalid	Output	Indicates that the write data is valid.
cagl_wready	Input	Handshaking signal. Indicates that the write data is accepted (if valid).
cagl_wdata[31:0]	Output	Write data.
cagl_wstrb[3:0]	Output	Byte qualifier that indicates whether the content of the associated byte of data is valid.
cagl_bvalid	Input	Indicates that the write response is valid.
cagl_bready	Output	Handshaking signal. Indicates that the write response is accepted (if valid).
cagl_rvalid	Output	Indicates that the read address is valid.
cagl_rready	Input	Handshaking signal. Indicates that the read address is accepted (if valid).
cagl_raddr[23:0]	Output	Read address.
cagl_rprot[2:0]	Output	Tied to 0.
cagl_rvalid	Input	Indicates that the read response is valid.
cagl_rready	Output	Handshaking signal. Indicates that the read response is accepted (if valid).
cagl_rdata[31:0]	Input	Read Data.
BUF Slave Port		
cagb_awvalid	Output	Indicates that the write address is valid.
cagb_awready	Input	Handshaking signal. Indicates that the write address is accepted (if valid).
cagb_awaddr[23:0]	Output	Write address.

Table 2-20: Configuration Fabric Reference Design Signal List

Signal	Direction	Description
cfgb_awprot[2:0]	Output	Tied to 0.
cfgb_wvalid	Output	Indicates that the write data is valid.
cfgb_wready	Input	Handshaking signal. Indicates that the write data is accepted (if valid).
cfgb_wdata[31:0]	Output	Write data.
cfgb_wstrb[3:0]	Output	Byte qualifier that indicates whether the content of the associated byte of data is valid.
cfgb_bvalid	Input	Indicates that the write response is valid.
cfgb_bready	Output	Handshaking signal. Indicates that the write response is accepted (if valid).
cfgb_arvalid	Output	Indicates that the read address is valid.
cfgb_arready	Input	Handshaking signal. Indicates that the read address is accepted (if valid).
cfgb_araddr[23:0]	Output	Read address.
cfgb_arprot[2:0]	Output	Tied to 0.
cfgb_rvalid	Input	Indicates that the read response is valid.
cfgb_rready	Output	Handshaking signal. Indicates that the read response is accepted (if valid).
cfgb_rdata[31:0]	Input	Read Data.
PHY Slave Port		
cfgp_awvalid	Output	Indicates that the write address is valid.
cfgp_awready	Input	Handshaking signal. Indicates that the write address is accepted (if valid).
cfgp_awaddr[23:0]	Output	Write address.
cfgp_awprot[2:0]	Output	Tied to 0.
cfgp_wvalid	Output	Indicates that the write data is valid.
cfgp_wready	Input	Handshaking signal. Indicates that the write data is accepted (if valid).
cfgp_wdata[31:0]	Output	Write data.
cfgp_wstrb[3:0]	Output	Byte qualifier that indicates whether the content of the associated byte of data is valid.
cfgp_bvalid	Input	Indicates that the write response is valid.
cfgp_bready	Output	Handshaking signal. Indicates that the write response is accepted (if valid).
cfgp_arvalid	Output	Indicates that the read address is valid.
cfgp_arready	Input	Handshaking signal. Indicates that the read address is accepted (if valid).

Table 2-20: Configuration Fabric Reference Design Signal List

Signal	Direction	Description
cfgp_araddr[23:0]	Output	Read address.
cfgp_arprot[2:0]	Output	Tied to 0.
cfgp_rvalid	Input	Indicates that the read response is valid.
cfgp_rready	Output	Handshaking signal. Indicates that the read response is accepted (if valid).
cfgp_rdata[31:0]	Input	Read Data.

Register Space

The Register Space definitions are distributed throughout the RapidIO Specification. Table 2-21 shows the structure of the Register Space, and which Xilinx core contains each piece of address space.

Table 2-21: Register Space

Configuration Space Byte Offset	RapidIO Specification Register Space	Xilinx SRIO Core
0x00-0x3C	Capability Register Space	LOG ⁽¹⁾
0x040-0xFC	Command and Status Register Space	LOG
0x0100-0xFFFFC	Extended Features Space	PHY
0x010000-0xFFFFFC	Implementation-defined Space	BUF, LOG ⁽²⁾

1. The Processing Element Features CAR implemented in the LOG core contains bits defined in Part 6: LP-Serial Physical Layer Specification of the RapidIO Specification.
2. The Maintenance Request Information Register, which only exists when the AXI4-Lite Maintenance port is being used, is located in the LOG core. It exists behind the User Maintenance interface and cannot be accessed by another AXI4 master (only via maintr transactions or requests received from the link partner).

Capability Register Space

The registers in the Capability Register Space are largely defined in Parts 1-3 of the RapidIO Specification (though the Processing Element Features CAR contains bits defined in Part 6: LP-Serial Physical Layer Specification of the RapidIO Specification). These registers are Read-Only, and are implemented with the Command and Status Registers in the LOG core.

Table 2-22: Capability Register Map

Configuration Space Byte Offset	Register Name
0x00	Device Identity CAR
0x04	Device Information CAR
0x08	Assembly Identity CAR
0x0C	Assembly Information CAR
0x10	Processing Element Features CAR

Table 2-22: Capability Register Map

Configuration Space Byte Offset	Register Name
0x14	Switch Port Information CAR
0x18	Source Operations CAR
0x1C	Destination Operations CAR
0x20-0x3C	Reserved

Device Identity CAR

This CAR defines the Device ID and Device Vendor ID. This CAR is not user-accessible and cannot be changed. Reads to this register return a value dependent on the device targeted with the CORE Generator software.

Table 2-23: Device Identity CAR (Offset 0x0)

Bits	Field	Value	Access	Description
[31:16]	Device ID	See Description Column	R	Device ID Virtex®-7: 16'h0370 Virtex-6: 16'h0360 Kintex™-7: 16'h0270 Artix™-7: 16'h0170 Spartan®-6: 16'h0060
[15:0]	Device Vendor ID	16'h000E	R	RIO TA assigned Vendor ID for Xilinx

Device Information CAR

This CAR defines additional information about the device such as the Device Revision Label, Major Revision, Minor Revision, and patch version. All other bits are reserved.

Table 2-24: Device Information CAR (Offset 0x4)

Bits	Field	Value	Access	Description
[31:20]	Reserved	12'b0	R	
[19:16]	Device Revision Label	4'h2	R	Device Revision Label. 4'h2. Indicates that core was designed to <i>RapidIO Specification Rev. 2.2</i> .
[15:12]	Reserved	4'h0	R	
[11:8]	Major Revision	4'h1	R	Updated with each major release
[7:4]	Minor Revision	4'h1	R	Updated with each official core release
[3:0]	Patch	4'h0	R	Updated for bug fixes only

Assembly Identity CAR

This CAR defines the vendor that manufactured the assembly or the subsystem containing the device, Assembly Vendor ID, and the type of assembly, Assembly ID. Reads to this register return the value set within the CORE Generator software.

Table 2-25: Assembly Identity CAR (Offset 0x8)

Bits	Field	Value	Access	Description
[31:16]	Assembly ID	CORE Generator	R	Customer Modifiable Field
[15:0]	Assembly Vendor ID	CORE Generator	R	Customer Modifiable Field

Assembly Information CAR

This CAR defines more information about the assembly, such as the assembly revision number and the pointer to the first entry in the extended features list. Reads to this register return the value set within the CORE Generator software.

Table 2-26: Assembly Information CAR (Offset 0xC)

Bits	Field	Value	Access	Description
[31:16]	Assembly Revision	CORE Generator	R	Customer Modifiable Field
[15:0]	Extended Features Pointer	CORE Generator	R	Pointer to the PHY Register space (default 16'h0100)

Processing Elements Features CAR

This CAR defines the functionality provided by this endpoint. The RapidIO specification gives you the option to define this as a Bridge, Memory, Processor or Switch element. The RapidIO Logical I/O and Transport Interface supports Bridge, Memory and Processor implementations. Large System support is also defined in this register. When bit 4 is set, the endpoint will use 16-bit Device IDs. This option is enabled through the CORE Generator software GUI. All other bits are reserved.

Table 2-27: Processing Elements Features CAR (Offset 0x10)

Bits	Field	Value	Access	Description
31	Bridge	CORE Generator	R	Endpoint used as a bridge to another interface
30	Memory	CORE Generator	R	Endpoint has physically addressable storage space
29	Processor	CORE Generator	R	Endpoint has a local processor that runs code
28	Switch	1'b0	R	The Xilinx solution does not currently support switch functionality
27	Multiport	1'b0	R	The Xilinx solution does not currently support multiple ports

Table 2-27: Processing Elements Features CAR (Offset 0x10)

Bits	Field	Value	Access	Description
[26:7]	Reserved	20'b0	R	
6	Implementation-defined	1'b0	R	
5	CRF Support	CORE Generator	R	Support for critical request flow indicator.
4	Common Transport Large System Support	CORE Generator	R	Endpoint supports 16-bit Device IDs
3	Extended Features	1'b1	R	Endpoint has extended features. Set to 1 indicating the extended features pointer is valid and points to PHY register space
[2:0]	Extended Addressing Support	3'b001	R	Endpoint supports 34-bit addressing mode

Switch Port Information CAR

This CAR defines the switching capabilities. This register is only valid if the Switch bit (bit 28) of the Processing Element Features CAR is set. However, switch functionality is not currently supported, and this bit is tied to 0.

Source Operations CAR

This CAR defines the set of RapidIO logical operations that can be issued by this endpoint. The state of these bits do not affect functionality. Reads to register return the values for the parameters set in the CORE Generator software. All other bit locations including Reserved bits return 0.

Table 2-28: Source Operations CAR (Offset 0x18)

Bit	Field	Value	Access	Description
[31:18]	Reserved	14'b0	R	
[17:16]	Implementation-defined	2'b0	R	
15	Read	CORE Generator	R	Core can support a read (NREAD) operation
14	Write	CORE Generator	R	Core can support a write (NWRITE) operation
13	Streaming-write	CORE Generator	R	Core can support a streaming-write (SWRITE) operation
12	Write-with-response	CORE Generator	R	Core can support a write-with-response (NWRITE_R) operation
11	Data Message	CORE Generator	R	Core can support a data message operation

Table 2-28: Source Operations CAR (Offset 0x18) (Cont'd)

Bit	Field	Value	Access	Description
10	Doorbell	CORE Generator	R	Core can support a doorbell operation
9	Atomic (compare-and-swap)	CORE Generator	R	Core can support an Atomic compare-and-swap transaction
8	Atomic (test-and-swap)	CORE Generator	R	Core can support an atomic test-and-swap transaction
7	Atomic (increment)	CORE Generator	R	Core can support an Atomic increment transaction
6	Atomic (decrement)	CORE Generator	R	Core can support an Atomic decrement transaction
5	Atomic (set)	CORE Generator	R	Core can support an Atomic set transaction.
4	Atomic (clear)	CORE Generator	R	Core can support an Atomic clear transaction.
3	Atomic (swap)	CORE Generator	R	Core can support an Atomic swap transaction.
2	Port-write	1'b0	R	Port-write not supported by the Xilinx endpoint.
[1:0]	Implementation-defined	2'b0	R	

Destination Operations CAR

This CAR defines the set of RapidIO logical operations that can be supported by this endpoint. Reads to register return the values for the parameters set in the CORE Generator software. All other bit locations including Reserved bits will return 0.

Table 2-29: Destination Operations CAR (Offset 0x1C)

Bit	Field Name	Value	Access	Description
[31:18]	Reserved	14'b0	R	
[17:16]	Implementation-defined	2'b0	R	
15	Read	CORE Generator	R	Core can support a read (NREAD) operation
14	Write	CORE Generator	R	Core can support a write (NWRITE) operation
13	Streaming-write	CORE Generator	R	Core can support a streaming-write (SWRITE) operation
12	Write-with-response	CORE Generator	R	Core can support a write-with-response (NWRITE_R) operation

Table 2-29: Destination Operations CAR (Offset 0x1C) (Cont'd)

Bit	Field Name	Value	Access	Description
11	Data message	CORE Generator	R	Core can support a data message operation
10	Doorbell	CORE Generator	R	Core can support a doorbell operation
9	Atomic (compare-and-swap)	CORE Generator	R	Core can support an Atomic compare-and-swap transaction
8	Atomic (test-and-swap)	CORE Generator	R	Core can support an atomic test-and-swap transaction
7	Atomic (increment)	CORE Generator	R	Core can support an Atomic increment transaction
6	Atomic (decrement)	CORE Generator	R	Core can support an Atomic decrement transaction
5	Atomic (set)	CORE Generator	R	Core can support an Atomic set transaction.
4	Atomic (clear)	CORE Generator	R	Core can support an Atomic clear transaction.
3	Atomic (swap)	CORE Generator	R	Core can support an Atomic swap transaction.
2	Port-write	1'b0	R	Port-write not supported by the Xilinx endpoint.
[1:0]	Implementation-defined	2'b0	R	

Command and Status Register Space

The registers in the Command and Status Register Space are defined in Parts 1-3 of the RapidIO Specification. These registers are implemented with the Capability Registers in the LOG core. The Configuration Fabric module should route all transactions targeting this space to the LOG Configuration Register port.

Table 2-30: Command and Status Register Map

Configuration Space Byte Offset	Register Name
0x40-0x48	Reserved
0x4C	Processing Element Logical Layer CSR
0x50-0x54	Reserved
0x58	Local Configuration Space Base Address 0 CSR
0x5C	Local Configuration Space Base Address 1 CSR
0x60	Base DeviceID CSR
0x64	Reserved
0x68	Host Base DeviceID Lock CSR

Table 2-30: Command and Status Register Map

Configuration Space Byte Offset	Register Name
0x6C	Component Tag CSR
0x70-0xFC	Reserved

Processing Element Logical Layer Control CSR

This CSR is used for general command and status information for this interface. The RapidIO specification defines one field in this register that identifies the ability to support 34, 50 or 64 bit addressing. This interface supports 34 bit addressing only. All other bits are reserved. Reads to this register return the value 0000_0001h. Writes to this register are ignored.

Table 2-31: Processing Element Logical Layer CSR (Offset 0x4C)

Bits	Field	Reset Value	Access	Description
[31:3]	Reserved	29'b0	R	
[2:0]	Extended Addressing Control	3'b001	R	Endpoint supports 34-bit addressing

Local Configuration Space Base Address 0 CSR

This CSR is the configuration space high-base address register. It specifies the most significant bytes of the local physical address offset for this endpoint's configuration register space if the local address space is greater than 34-bits. Reads to this register return 0000_0000h. Writes to this register are ignored.

Table 2-32: Local Configuration Space Base Address 1 CSR (Offset 0x58)

Bits	Field	Reset Value	Access	Description
[31:0]	Reserved	32'b0	R	Endpoint only supports 34-bit addressing

Local Configuration Space Base Address 1 CSR

This CSR is the configuration space low-base address register. It specifies the local physical address offset for this endpoint's configuration register space. This allows the configuration space to be physically mapped in endpoint memory. This register allows access to the configuration space through normal read and write operations rather than maintenance operations. For more information about LCSBA functionality, see [Local Configuration Space Base Address Accesses, page 120](#).

The default value of this register must be set through the CORE Generator software. When the device is operational, the BAR address value may be overwritten by a maintenance write operation or a write operation that "hits" the base address value located in this register. The new BAR value is written to offset 0x5Ch in the configuration space. Once the register is written, its new value will be compared against incoming reads and writes to determine if they are intended for the configuration space.

The RapidIO specification defines the size of the configuration space as 16 Megabytes. The size limits the addressable locations of the configuration space within the memory of the endpoint. For this reason, only bits [30:21] are writable and are used to make the address

comparison with normal read and write operations. Bits[20:0] are read-only and are always set to zero.

Table 2-33: Local Configuration Space Base Address 1 CSR (Offset 0x5C)

Bits	Field	Reset Value	Access	Description
31	Reserved	1'b0	R	Endpoint only supports 34-bit addressing
[30:21]	LCSBA	CORE Generator	RW	Local Configuration Space Base Address, corresponds to bits 34:25 of a new address. An incoming address targeting this address space is redirected to the maintenance space.
[20:0]	LCSBA (unused)	21'h00_0000	R	Unused portion of the LCSBA

Base Device ID CSR

This CSR contains the base Device ID value for this endpoint. For 8-bit Device ID, bits [23:16] are valid. If Large System Support is enabled, then the 16-bit Device ID occupies bits [15:0]. The default value of this register must be set through the CORE Generator software. All other bits are reserved. Reads to reserved bits return 0 and writes are ignored.

Table 2-34: Base DeviceID CSR (Offset 0x60)

Bits	Field	Reset Value	Access	Description
[31:24]	Reserved	8'h00	R	
[23:16]	Base_deviceID	CORE Generator	RW	8-bit Device ID for an endpoint in a small transport system
[15:0]	Large_base_deviceID	CORE Generator	RW	16-bit Device ID for an endpoint in a large transport system

Host Base Device ID Lock CSR

This CSR contains the base Device ID value for the Host that is responsible for initializing this endpoint. This register is a write-once register which provides a lock function. Reads after reset return a default value of 0000_FFFFh. This register can be written once after reset. All subsequent writes will be ignored except when bits [15:0] of the written value matches the value contained in the register field (both bytes must be written simultaneously for the comparison to occur), in which case it will be reset to 0000_FFFFh. Writes of 16'hFFFF to the Host_base_deviceID field will not lock the CSR.

Table 2-35: Host Base Device ID Lock CSR (Offset 0x68)

Bits	Field	Reset Value	Access	Description
[31:16]	Reserved	16'h0000	R	
[15:0]	Host_base_deviceID	16'hFFFF	RW once	Device ID of the system host. Field is writable when value is 16'hFFFF. Otherwise writing the current value will reset to 16'hFFFF to allow for a host base Device ID change.

Component Tag CSR

This CSR contains a component tag value for this endpoint and can be assigned by software during initialization. Reads after reset will return a default value of 0000_0000h. The value can be changed through a maintenance write operation or a normal write operation with the configuration space base address offset 0x6C.

Table 2-36: Component Tag CSR (Offset 0x6C)

Bits	Field	Reset Value	Access	Description
[31:0]	Component_Tag	32'h0000_0000	RW	Component Tag to be set by software at initialization.

Extended Features Space

The Extended Features Space (implemented in the PHY) is unique because it has multiple sub-spaces.

The RapidIO Physical Layer Specification defines Extended Features (EF) blocks, which are allowed by the specification to reside anywhere in the Extended Features space. The PHY will hold two Extended Features blocks: LP-Serial and LP-Serial Lane.

Extended Features Block Offsets

Although the specification allows for the Extended Features blocks to be located anywhere within the EF data structure, the PHY core restricts their locations and ordering. By default, the LP-Serial Extended Features block is at offset 0x0100 and the LP-Serial Lane Extended Features block is at offset 0x0400.

The first register in each block (called the Block Header) contains the Extended Features Block ID and a pointer to the next Extended Features block (EF_PTR). The final EF_PTR will point to offset 0x0, indicating the end of the Extended Features data structure.

LP-Serial Extended Features Block Registers

The registers in the LP-Serial Extended Features block are defined in Part 6 of the RapidIO Specification. The default offset of the LP-Serial Extended Features block is 0x0100. Each register's byte offset is in addition to the block offset (for example, with the default offset in place, a read to address 0x0120 will access the Port Link Timeout CSR).

Table 2-37: LP-Serial Register Map

Configuration Space Byte Offset	Register Name
0x0	LP-Serial Register Block Header
0x04-0x1C	Reserved
0x20	Port Link Timeout CSR
0x24	Port Response Timeout CSR
0x28-0x38	Reserved
0x3C	Port General Control CSR
0x40	Port <i>n</i> Maintenance Request CSR
0x44	Port <i>n</i> Maintenance Response CSR

Table 2-37: LP-Serial Register Map

Configuration Space Byte Offset	Register Name
0x48	Port <i>n</i> Local ackID CSR
0x4C-0x50	Reserved
0x54	Port <i>n</i> Control 2 CSR
0x58	Port <i>n</i> Error and Status CSR
0x5C	Port <i>n</i> Control CSR
0x60-0xFC	Reserved

LP-Serial Register Block Header

This register contains the extended features pointer (EF_PTR) to the next extended features block and the EF_ID that identifies this as the generic endpoint block header.

Table 2-38: LP-Serial Register Block Header (Offset 0x0)

Bits	Field	Reset Value	Access	Description
[31:16]	Extended Features Pointer	CORE Generator	R	Pointer to the next extended features block, if one exists.
[15:0]	Extended Features ID	CORE Generator	R	Hard-wired extended features ID. Value of 0'h0002 if software assisted error recovery is enabled, 0'h0001 otherwise.

Port Link Timeout CSR

The port link timeout control register contains the timeout timer value for all ports on a device. This timeout is for link events such as sending a packet to receiving the corresponding acknowledgement, and sending a link-request to receiving the corresponding link-response. The settings are a linear progression from 0 to max.

Table 2-39: Port Link Timeout CSR (Offset 0x20)

Bits	Field	Reset Value	Access	Description
[31:8]	Timeout Value	CORE Generator	RW	Link timeout value from packet sent to acknowledgement receipt and Link-Request to Link-Response interval.
[7:0]	Reserved	8'b0	R	

Table 2-40 provides the multiply factor for the timeout value. Multiply the timeout value with the multiply factor to calculate the timeout value in seconds.

Table 2-40: Timeout Calculation

Line Rate (Gbps)	Multiply Factor (ns)
1.25	224
2.5	240

Table 2-40: Timeout Calculation

Line Rate (Gbps)	Multiply Factor (ns)
3.125	192
5.0	256
6.25	205

Port Response Timeout CSR

The port response timeout control register contains the time-out timer count for all ports on a device. This timeout is for sending a request packet to receiving the corresponding response packet. Table 2-40 provides the multiply factor for the timeout value. Multiply the timeout value with the multiply factor to calculate the timeout value in seconds.

Table 2-41: Port Response Timeout CSR (Offset 0x24)

Bits	Field	Reset Value	Access	Description
[31:8]	Timeout Value	CORE Generator	RW	Timeout from sending a Request packet to receiving a response packet.
[7:0]	Reserved	8'b0	R	

Port General Control CSR

The bits accessible through this CSR apply to all ports on a device. There is a single copy of each such bit per device.

Table 2-42: Port General Control CSR (Offset 0x3C)

Bits	Field	Reset Value	Access	Description
31	Host	CORE Generator	RW	Device responsible for system exploration.
30	Master Enable	CORE Generator	RW	Device is allowed to issue requests into the system. If set to 0, core will not accept requests from user.
29	Discovered	CORE Generator	RW	Device has been located by the PE responsible for system exploration.
[28:0]	Reserved	29'b0	R	

Port *n* Link Maintenance Request CSR

A write to this register generates a link-request control symbol on the corresponding port.

Table 2-43: Port *n* Link Maintenance Request CSR (Offset 0x40)

Bits	Field	Reset Value	Access	Description
[31:3]	Reserved	29'b0	R	
[2:0]	Command	3'b0	RW	Command that is sent in the link-request control symbol.

Port *n* Link Maintenance Response CSR

This register returns the ackID_status and port_status of the link-response control symbol that was last received in response to the link-request that was sent out by the corresponding port.

Table 2-44: Port *n* Link Maintenance Response CSR (Offset 0x44)

Bits	Field	Reset Value	Access	Description
31	Response_valid	1'b0	RC	If the corresponding link request causes a link response, this bit indicates that the link response has been received and the status fields are valid. If the corresponding link request does not cause a link response, this bit indicates the link request has been sent.
[30:11]	Reserved	20'b0	R	
[10:5]	ackID_status	6'b0	R	ackID_status field in the link response control symbol.
[4:0]	link_status	5'b0	R	link_status field in the link-response control symbol.

Port *n* Local ackID CSR

This register returns the status of the local ackID for both the input and output sides of the corresponding port.

Table 2-45: Port *n* Local ackID CSR (Offset 0x48)

Bits	Field	Reset Value	Access	Description
31	Clear_outstanding_ackIDs	1'b0	RW	This bit is always 0 when read. When written, this bit clears all outstanding unacknowledged received packets.
30	Reserved	1'b0	R	
[29:24]	Inbound_ackID	6'b0	RW	Expected ackID value in the next received packet. Note: This bit is read-only when bit 31 is set.
[23:14]	Reserved	10'b0	R	
[13:8]	Outstanding_ackID	6'b0	R	Expected ackID value in the next received packet accepted control symbol.
[7:6]	Reserved	2'b0	R	
[5:0]	Outbound_ackID	6'b0	RW	Value of the next transmitted ackID. A write to this register can force retransmission of outstanding unacknowledged packets.

Port *n* Error and Status CSR

These registers are accessed when a local processor or an external device wishes to examine the port error and status information.

Table 2-46: Port *n* Error and Status CSR (Offset 0x58)

Bits	Field	Reset Value	Access	Description
31	Idle Sequence 2 Support	CORE Generator	R	Indicates whether the port supports idle sequence 2 for baud rates of less than 5.5 Gbaud.
30	Idle Sequence 2 Enable	CORE Generator	R	Controls whether idle sequence 2 is enabled for baud rates less than 5.5 Gbaud. Read-only if idle sequence 2 is not enabled, or if the core is configured for greater than 5.5 Gbaud. <ul style="list-style-type: none"> 1'b0 - idle sequence 1 enabled 1'b1 - idle sequence 2 enabled
29	Idle Sequence	CORE Generator	R	Indicates which idle is in use. <ul style="list-style-type: none"> 1'b0 - idle sequence 1 is active 1'b1 - idle sequence 2 is active
28	Reserved	1'b0	R	
27	Flow Control Mode	CORE Generator	R	Indicates which flow control mode is in use. <ul style="list-style-type: none"> 1'b0 - RX flow control 1'b1 - TX flow control
[26:21]	Reserved	6'b0	R	
20	Output Retry-encountered	1'b0	RW1C	Indicates an Output Retry has been encountered in the past. Write 1'b1 to clear this bit.
19	Output Retried	1'b0	R	Indicates an Output Retry was the last response received. Set when a Packet-Retry Control Symbol is received. Cleared when a Packet-Accepted to Packet-not-Accepted is received.
18	Output Retry-Stopped	1'b0	R	Output port is in the Retry-Stopped state.
17	Output Error-encountered	1'b0	RW1C	Output port has received an output error in the past. Write 1'b1 to clear this bit.
16	Output Error-stopped	1'b0	R	Output port is currently in error and awaiting a valid Link Response control symbol to clear it.
[15:11]	Reserved	5'b0	R	
10	Input Retry-stopped	1'b0	R	Port is currently in the Input Retry-stopped state awaiting a Restart from Retry to clear it.

Table 2-46: Port *n* Error and Status CSR (Offset 0x58) (Cont'd)

Bits	Field	Reset Value	Access	Description
9	Input Error-encountered	1'b0	RW1C	Port has encountered an input error in the past. Write 1'b1 to clear this bit.
8	Input Error-stopped	1'b0	R	Port is in an Input Error-stopped state awaiting a Link Request to clear the error state.
[7:3]	Reserved	5'b0	R	
2	Port Error	1'b0	RW1C	Port has encountered an unrecoverable error on the input port and/or the output port.
1	Port OK	1'b0	R	Input and Output ports are initialized, and the core is exchanging error free control symbols with the link partner.
0	Port Un-initialized	1'b1	R	Port is un-initialized.

Port *n* Control CSR

This register contains the control register bits for individual ports on a processing element.

Table 2-47: Port *n* Control CSR (Offset 0x5C)

Bits	Field	Reset Value	Access	Description
[31:30]	Port Width	CORE Generator	R	Width of Device: <ul style="list-style-type: none"> • 2'b00 - 1x • 2'b01 - 4x • 2'b10 - 2x • 2'b11 - Reserved
[29:27]	Initialized Port Width	3'b000	R	Initialized Port Width: <ul style="list-style-type: none"> • 3'b000 - 1x, lane 0 • 3'b001 - 1x, lane 2 • 3'b010 - 4x • 3'b011 - 3'b111 - Reserved
[26:24]	Port Width Override	CORE Generator	RW	Override for Initialized Port Width: <ul style="list-style-type: none"> • 3'b000 - No Override • 3'b001 - Reserved • 3'b010 - Force 1x, lane 0 • 3'b011 - Force 1x, lane R • 3'b100 - 3'b111 - Reserved The core will ignore writes with invalid values.
23	Port Disable	CORE Generator	RW	When set, serial transceivers are disabled.

Table 2-47: Port n Control CSR (Offset 0x5C) (Cont'd)

Bits	Field	Reset Value	Access	Description
22	Output Port Enable	CORE Generator	RW	When cleared, endpoint can only send maintenance packets.
21	Input Port Enable	CORE Generator	RW	When cleared, port can only receive maintenance packets, all other ftypes incur a packet-not-accepted response.
20	Error Checking Disable	CORE Generator	RW	Disables RapidIO error checking. When set, core behavior is undefined as all errors may propagate.
19	Multi-cast Event Participant	1'b1	R	Device can accept multi-cast packets.
18	Reserved	1'b0	R	
17	Enumeration Boundary	CORE Generator	RW	An enumeration boundary aware system will not enumerate past a port with this bit set.
16	Reserved	1'b0	R	
[15:14]	Extended Port Width Override	12'h000	R	The Xilinx solution does not support 8x or 16x port widths, so this field is tied to 0.
[13:12]	Extended Port Width Support	2'b0	R	The Xilinx solution does not support 8x or 16x port widths, so this field is tied to 0.
[11:4]	Implementation-defined	8'b0	R	
[3:1]	Reserved	3'b0	R	
0	Port Type	1'b1	R	Serial Port

LP-Serial Lane Extended Features Block Registers

The registers in the LP-Serial Lane Extended Features block are defined in Part 6 of the RapidIO Specification. The default offset of the LP-Serial Lane Extended Features block is 0x0400. Each register's byte offset is in addition to the block offset (for example, with the default offset in place, a read to address 0x0410 will access the Lane 0 Status 0 CSR).

Table 2-48: LP-Serial Lane Register Map

Configuration Space Byte Offset	Register Name
0x0	LP-Serial Lane Register Block Header
0x4-0xC	Reserved
0x10	Lane 0 Status 0 CSR
0x14	Lane 0 Status 1 CSR
0x18-0x2C	Reserved
0x30	Lane 1 Status 0 CSR

Table 2-48: LP-Serial Lane Register Map

Configuration Space Byte Offset	Register Name
0x34	Lane 1 Status 1 CSR
0x38-0x4C	Reserved
0x50	Lane 2 Status 0 CSR
0x54	Lane 2 Status 1 CSR
0x58-0x6C	Reserved
0x70	Lane 3 Status 0 CSR
0x74	Lane 3 Status 1 CSR
0x78-0xFC	Reserved

LP-Serial Lane Register Block Header

This register contains the extended features pointer (EF_PTR) to the next extended features block and the EF_ID that identifies this as the generic endpoint block header.

Table 2-49: LP-Serial Lane Register Block Header (Offset 0x0)

Bits	Field	Reset Value	Access	Description
[31:16]	Extended Features Pointer	CORE Generator	R	Pointer to the next extended features block, if one exists
[15:0]	Extended Features ID	16'h000D	R	Hard-wired extended features ID of LP-Serial Lane Extended Features Block

Lane *n* Status 0 CSRs

This register contains status information about the local lane transceiver. There is one register per lane, based on the link width of the generated core (for example, 1x cores only have the Lane 0 Status 0 CSR at offset 0x10). All bits in the register are read-only.

Table 2-50: Lane *n* Status 0 CSRs (Offsets 0x10, 0x30, 0x50, 0x70)

Bits	Field	Reset Value	Access	Description
[31:24]	Port Number	8'h00	R	Port number to which lane is assigned. Hard-wired to 8'b0
[23:20]	Lane Number	4'h <i>hn</i>	R	Lane number. Hard wired to 4'h0 for Lane 0 (offset 0x30), 4'h1 for Lane 1 (offset 0x50), etc.
19	Transmitter Type	1'b0	R	Tied to 1'b0, indicating short-run transmitter.
18	Transmitter Mode	1'b0	R	Tied to 1'b0, indicating short-run transmitter operating mode.
[17:16]	Receiver Type	2'b0	R	Tied to 2'b0, indicating short-run receiver.

Table 2-50: Lane *n* Status 0 CSRs (Offsets 0x10, 0x30, 0x50, 0x70)

Bits	Field	Reset Value	Access	Description
15	Receiver Input Inverted	1'b0	R	The Xilinx solution does not include receiver polarity detection/correction. Tied to 1'b0.
14	Receiver Trained	1'b0	R	Indicates the state of the rcvr_trained signal. When set, indicates that the adaptive equalizers controlled by the lane receiver are trained.
13	Receiver Lane Sync	1'b0	R	Indicates the state of the lane_sync signal.
12	Receiver Lane Ready	1'b0	R	Indicates the state of the lane_ready signal.
[11:8]	8B/10B Decoding Errors	4'h0	RC	Indicates the number of 8B/10B decoding errors that have been detected for this lane since the register was last read. This field is reset to 4'h0 when the register is read (errors during the read may be dropped). If >15 errors are received before the register is cleared, the register will hold the value of 4'hF.
7	lane_sync State Change	1'b0	RC	When set, indicates that there has been a change in the value of the lane_sync signal. Resets to 1'b0 when the register is read.
6	rcvr_trained State Changed	1'b0	RC	When set, indicates that there has been a change in the value of the rcvr_trained signal. Resets to 1'b0 when the register is read.
[5:4]	Reserved	2'b0	R	
3	Status 1 CSR Implemented	CORE Generator	R	Indicates whether or not the Status 1 CSR is implemented. The Xilinx solution implements the Status 1 CSR for all lanes if IDLE2 sequences are enabled in the GUI. 1'b0 - The Status 1 CSR is not implemented for this lane. 1'b1 - The Status 1 CSR is implemented for this lane.
[2:0]	Status 2-7 CSRs Implemented	3'b000	R	The Xilinx solution does not implement any of the implementation-defined Status 2-7 CSRs.

Lane *n* Status 1 CSRs

This register is implemented only if the lane supports the IDLE2 sequence. It contains status information about the connected port, which is collected from the CS Fields and CS Markers of the received IDLE2 sequences. There is one register per lane, based on the link width of the generated core (for example, 1x cores only have the Lane 0 Status 1 CSR at offset 0x14).

Table 2-51: Lane *n* Status 1 CSRs (Offset 0x14, 0x34, 0x54, 0x74)

Bits	Field	Reset Value	Access	Description
31	IDLE2 Received	1'b0	RW1C	Indicates whether an IDLE2 has been received by the lane since the bit was last reset. The bit can be reset by writing to it with a value of 1'b1.
30	IDLE2 Information Current	1'b0	R	When set, this bit indicates that the information in the register was collected from the CS Field and CS Marker of an IDLE2 sequence received without detected errors, and that the lane_sync signal has remained asserted since the last CS Field and CS Marker were received.
29	Values Changed	1'b0	RC	When set, this bit indicates whether any of the other bits in the register have changed. It is reset to 1'b0 when read.
28	Implementation-defined	1'b0	R	
27	Connected Port Lane Receiver Trained	1'b0	R	Connected port lane receiver trained.
[26:24]	Received Port Width	3'b0	R	Port width of connected port.
[23:20]	Lane Number in Connected Port	4'b0	R	Lane number within connected port.
[19:18]	Connected Port Transmit Emphasis Tap(-1) Status	2'b0	R	Tap(-1) status. <ul style="list-style-type: none"> 2'b00 - Tap(-1) not implemented 2'b01 - Tap(-1) at minimum emphasis 2'b10 - Tap(-1) at maximum emphasis 2'b11 - Tap(-1) at intermediate emphasis setting
[17:16]	Connected Port Transmit Emphasis Tap(+1) Status	2'b0	R	Tap(+1) status. <ul style="list-style-type: none"> 2'b00 - Tap(+1) not implemented 2'b01 - Tap(+1) at minimum emphasis 2'b10 - Tap(+1) at maximum emphasis 2'b11 - Tap(+1) at intermediate emphasis setting

Table 2-51: Lane *n* Status 1 CSRs (Offset 0x14, 0x34, 0x54, 0x74) (Cont'd)

Bits	Field	Reset Value	Access	Description
15	Connected Port Scrambling/Descrambling Enabled	1'b0	R	When set, indicates that scrambling/ descrambling is enabled on the connected port.
[14:0]	Reserved	15'b0	R	

Implementation-defined Space

The RapidIO Specification does not define the behavior of the registers in the Implementation-defined Space. The Buffer CSRs reside within this space starting at offset 0x010000, and are contained in the Buffer core. The Maintenance Request Information Register at offset 0x10100 is located in the LOG core. This register only exists when the AXI4-Lite Maintenance port is being used. It exists behind the User Maintenance Interface and cannot be accessed by another AXI4 master (only via maintr transactions or requests received from the link partner).

Watermarks CSR

This register contains the watermark values used to determine packet priority allowance when in transmitter controlled flow control. It is mandatory that this register exhibits the condition $64 > WM0 > WM1 > WM2 > 0$ at all times to ensure proper operation. It is also recommended that traffic flow is halted prior to writing this register.

Table 2-52: Watermarks CSR (Offset 0x0)

Bits	Fields	Reset Value	Access	Description
[31:22]	Reserved	10'h000	R	
[21:16]	WM2	CORE Generator	RW	Watermark 2 defines the minimum buffer space necessary within the link partner to transmit a priority 2 packet. $WM1 > WM2 > 0$
[15:14]	Reserved	2'b000	R	
[13:8]	WM1	CORE Generator	RW	Watermark 1 defines the minimum buffer space necessary within the link partner to transmit a priority 1 packet. $WM0 > WM1 > WM2$
[7:6]	Reserved	2'b000	R	
[5:0]	WM0	CORE Generator	RW	Watermark 0 defines the minimum buffer space necessary within the link partner to transmit a priority 0 packet. $64 > WM0 > WM1$

Buffer Control CSR

This register contains status information for the buffer and allows control of Buffer features.

Table 2-53: Buffer Control CSR (Offset 0x4)

Bits	Field	Reset Value	Access	Description
31	RX Flow Control Only	CORE Generator	R	Buffer was generated with RX flow control only and does not support TX flow control.
30	Unified Clock	CORE Generator	R	Buffer was generated as a unified clock implementation and does not contain clock synchronization logic. Care must be taken to ensure the LOG and PHY clocks are the same. This option should not be used if the core will encounter a traintdown situation.
29	TX Flow Control	CORE Generator	R	When asserted to 1'b1, indicates the Buffer is currently operating in TX flow control mode.
28	TX Request Reorder	CORE Generator	R	When asserted to 1'b1, indicates the Transmit Buffer has been configured to allow reordering of requests.
27	Reserved	1'b0	R	
[26:16]	TX Size	CORE Generator	R	Number of total unacknowledged packets the TX Buffer can hold. Possible values are 8, 16 or 32.
15	Force RX Flow Control	CORE Generator	RW	Force a TX Flow Control enabled core to use RX flow control. This bit is not writable if the core was generated with the RX Flow Control Only option (in which case, bit 31 will be set).
[14:8]	Reserved	7'h00	R	
[7:0]	RX Size	CORE Generator	R	Number of maximum-sized packets the RX Buffer can hold. Possible values are 8, 16 or 32.

Maintenance Request Information Register

This CSR is used to populate the fields of remote requests sent via the AXI4-Lite Maintenance port. The register is stored within the main LOG core rather than with the Serial RapidIO Registers accessible through the Configuration Register Interface. To set the

Destination ID, TID, priority, or CRF independently for each outgoing maintenance request, this register must be written before each remote maintenance request.

Table 2-54: Maintenance Request Information Register (Offset 0x0)

Bits	Field	Reset Value	Access	Description
[31:24]	Request TID	8'b0	RW	The TID that will be used for the next outgoing maintenance request. The value will increment after each request is sent.
[23:19]	Reserved	5'b0	R	
[18:17]	Request Priority	2'b01	RW	Priority that will be used for outgoing maintenance requests.
[16]	Request CRF	1'b0	RW	CRF value that will be used for outgoing maintenance requests. This bit is read-only if the CRF support is disabled in the GUI.
[15:0]	Request Destination ID	16'b0	RW	DestID that will be used for outgoing maintenance requests.

Customizing and Generating the Core

This chapter includes information on using Xilinx tools to customize and generate the core.

The LogiCORE IP Serial RapidIO Gen2 Solution consists of four components, the Serial RapidIO Gen2 Physical Layer core, Buffer core, the RapidIO Gen2 Logical Layer core, and the Endpoint example design. These components are generated through the Xilinx CORE Generator™ software using a graphical user interface (GUI).

The Serial Physical Layer is incorporated into the Serial RapidIO Gen2 Physical Layer core. The Logical (I/O) and Transport layers are combined into the RapidIO Gen2 Logical Layer core. The RapidIO Endpoint example design provides the remaining logic to create a Serial RapidIO Gen2 Endpoint solution that includes a configuration fabric reference design and an example target design.

This chapter describes the GUI options used to generate and customize the cores. When you are generating the Serial RapidIO cores, they must all be created within the same CORE Generator software project directory to work with the Endpoint Example implementation and simulation scripts.

GUI

Main Configuration Page

Figure 3-1 shows the Serial RapidIO Gen2 CORE Generator software main configuration screen. Descriptions of the GUI options on this screen are provided in the following text.

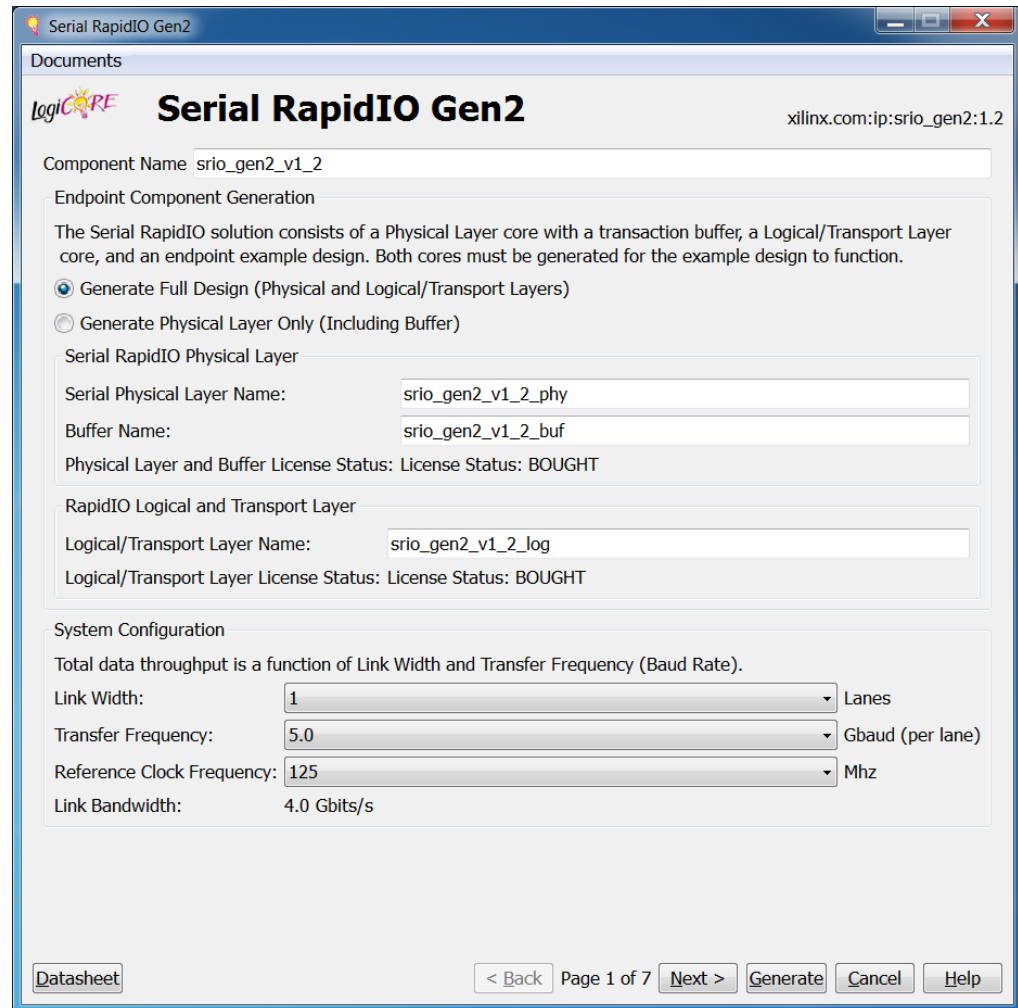

Figure 3-1: Serial RapidIO Gen2 Main Configuration Screen

Component Name

The component name is used as the name of the endpoint reference design as well as the base name of the output files generated for the core. Names must begin with a letter and must be composed from the following characters: a through z, 0 through 9, and "_". The default is srio_gen2_v1_2.

Core Selection

The Logical Layer core generation is optional. Enabling generation provides a customized netlist for the Logical Layer core and associated CORE Generator software files. The Logical Layer is not meant as a stand-alone core; a Physical Layer core will be generated as well. Both cores must be generated for the example design to function.

Serial Physical Layer Name

The Physical Layer name is used as the base name of the output files generated for the Physical Layer core. Names must begin with a letter and be composed of the following characters: a through z, 0 through 9, and “_”. The default is srio_gen2_v1_2_phy.

Buffer Name

The Buffer name is used as the base name of the output files generated for the buffer. Names must begin with a letter and be composed from the following characters: a through z, 0 through 9, and “_”. The default is srio_gen2_v1_2_buf.

Logical/Transport Layer Name

The Logical/Transport Layer name is used as the base name of the output files generated for the Logical Layer core. Names must begin with a letter and be composed from the following characters: a through z, 0 through 9, and “_”. The default is srio_gen2_v1_2_log.

Link Width

The link width represents the number of serial lanes per direction that will be generated. The Serial RapidIO Gen2 core can have one, two, or four lanes. The bandwidth of the system increases with the number of lanes.

Transfer Frequency

The transfer frequency represents the per-lane baud rate of the Serial RapidIO core. Each Serial Transceiver will be run at the selected line rate. The bandwidth of the system increases with transfer frequency.

Reference Clock Frequency

The reference clock frequency is the rate of the clock that will be brought into the FPGA on the dedicated transceiver reference clock pins.

Link Bandwidth

The maximum theoretical bandwidth of the link is calculated on this page of the GUI. This calculation accounts for the 8b/10b encoding overhead, but not the link protocol overhead (loss of bandwidth due to clock correction symbols, control symbols, etc.) or packet header overhead.

Physical Layer Configuration Page

Figure 3-2 shows the Serial RapidIO Gen2 CORE Generator software Physical Layer configuration screen.

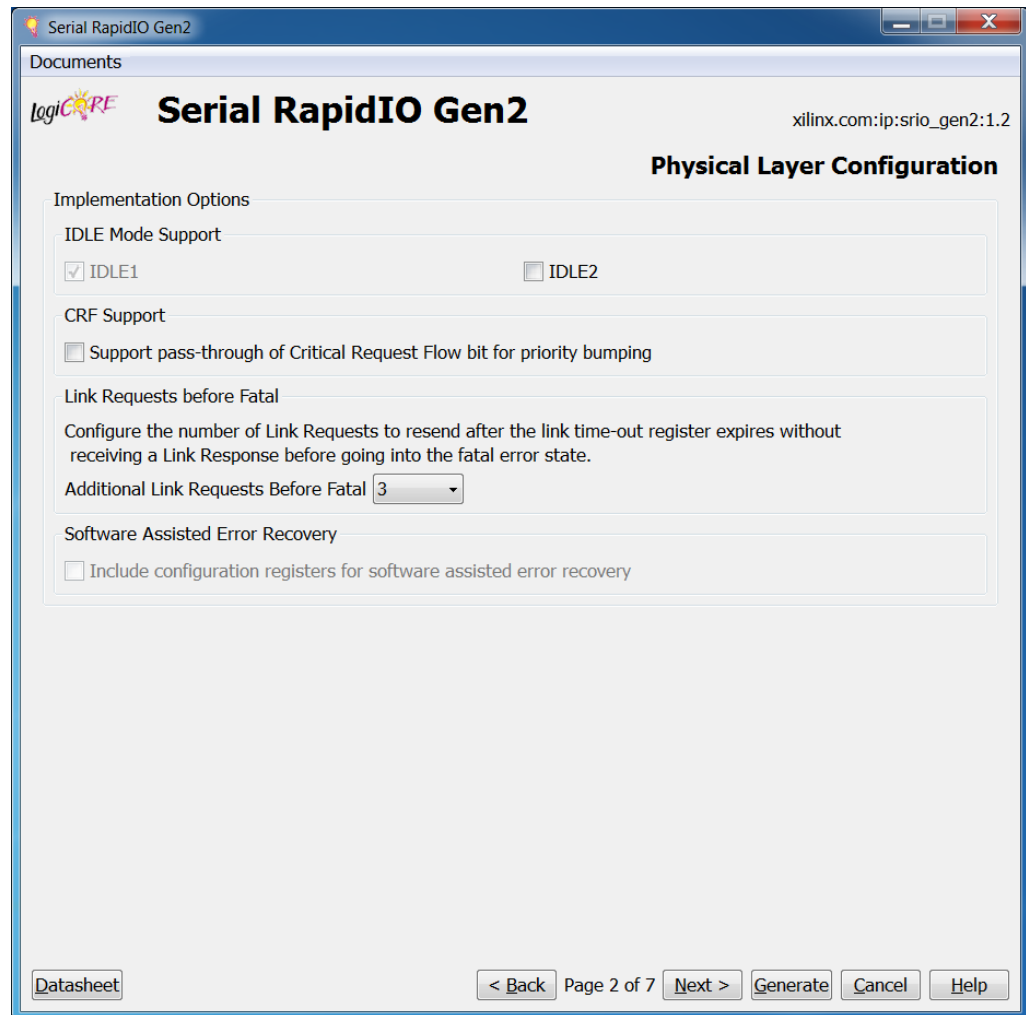

Figure 3-2: Physical Layer Configuration Screen

IDLE Mode Support

The supported IDLE modes vary based on the transfer frequency chosen on page 1. IDLE1 operation is only supported for line rates of 5.0 Gbaud or less per lane. Use of the IDLE1 sequence means that the short control symbol format will be used. The IDLE2 sequence was designed for links operating above 5.0 Gbaud per lane. Rates of 6.25 Gbaud only operate with IDLE2 sequence. The IDLE2 sequence provides additional functionality (link width and lane polarity information, plus randomized data for equalizer training for improved data recovery). If both the IDLE1 and IDLE2 sequences are enabled (only possible for 5.0 Gbaud or less), the core will train with the link partner as described in the RapidIO Specification to select an IDLE sequence.

CRF Support

Indicates whether the CRF bit is being used for extended priority mapping.

Link Requests Before Fatal

Use the drop-down list to select the number of link requests that are to be sent without receiving a link response prior to transiting to a fatal error state. Allowable options are 0 through 6 and Never Fatal. The default is zero. Xilinx recommends setting this value greater than zero for enhanced error recovery.

Software Assisted Error Recovery

The RapidIO Specification defines some Command and Status Registers specifically for software-assisted error recovery. These registers are not implemented for this release of the core, and this option is not currently selectable.

Logical Layer Configuration Page

Figure 3-3 shows the Serial RapidIO Gen2 CORE Generator software Logical Layer configuration screen. This page does not exist if the Logical Layer was disabled on the first page of the GUI.

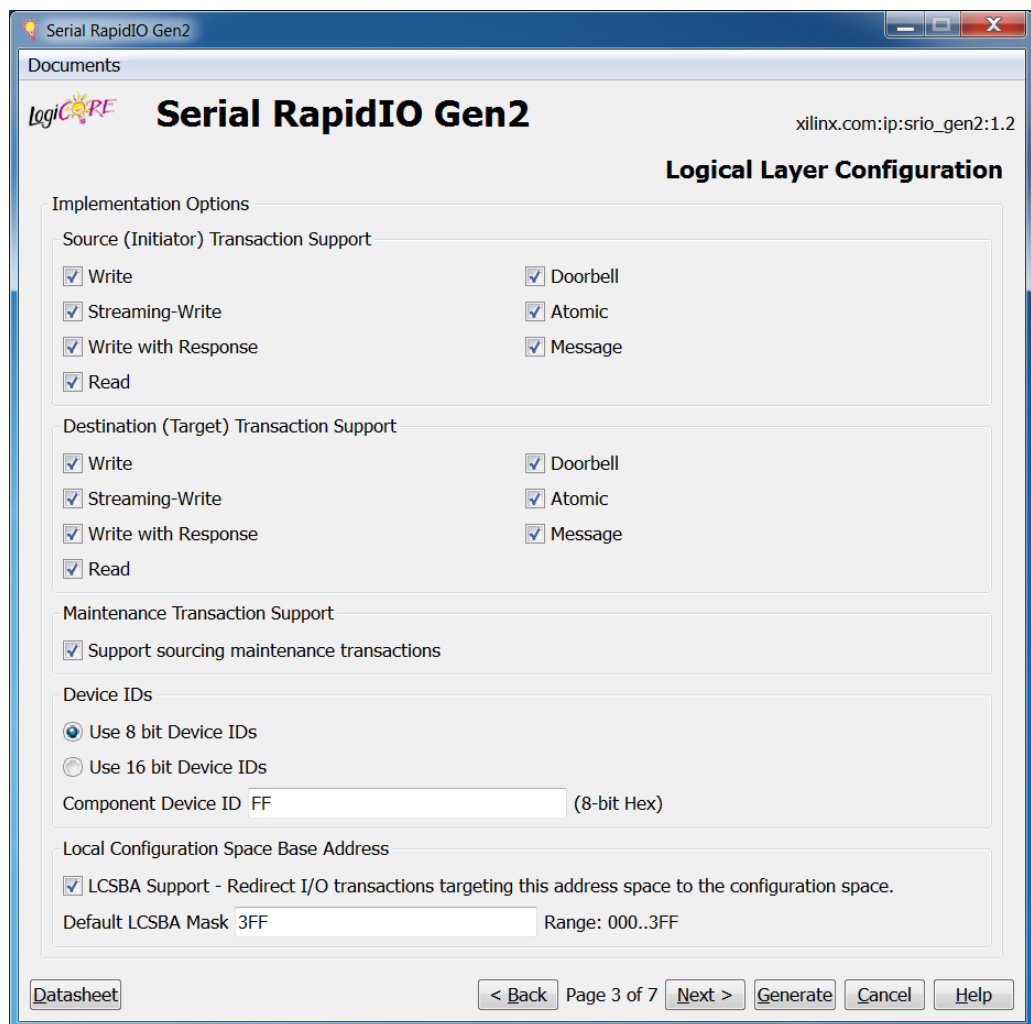

Figure 3-3: Logical Layer Configuration Screen

Source (Initiator) Transaction Support

Select the standard transmit operations supported by the processing element. These selections will affect the way that transactions are routed, and must be made carefully. If the HELLO packet format is being used, the HELLO encoding and decoding logic will only be generated for enabled packet types (and their corresponding responses).

The Xilinx Serial RapidIO Gen2 core does not support Port-Write transactions.

Destination (Target) Transaction Support

Select the standard receive operations supported by the processing element. These selections will affect the way that transactions are routed, and must be made carefully. If the HELLO format is being used, the HELLO encoding and decoding logic will only be generated for enabled packet types (and their corresponding responses).

The Xilinx Serial RapidIO Gen2 core does not support Port-Write transactions.

Source Maintenance Support

This option determines whether the core should be capable of sourcing MAINTENANCE requests (including both local and remote requests). If not, ports will be removed accordingly to save resources.

Device ID Width

The Device ID width of the core should match that of the link partner. Otherwise, transactions may be misinterpreted due to the header shift. Most systems use 8-bit Device IDs, but the Xilinx solution also provides large system support through this option.

Component Device ID Reset Value

The Component Device ID determines the reset value for the Base Device ID CSR.

Local Configuration Space Base Address (LCSBA) Support

When enabled, the core will check the upper address bits of incoming I/O transactions and route the transactions to the Maintenance port if there is an address match. The specification does not provide a mechanism to disable LCSBA, so the system behavior in this case is undefined. LCSBA support should only be disabled in a closed system. Note also that LCSBA matching will only be performed by the core on HELLO formatted packets (so the I/O format must be set to HELLO and the transaction type must be supported in order for the packet to be rerouted by the core to the Maintenance port). If LCSBA support is required and these restriction are not met, the transaction will come out the I/O or User-Defined port and the User Application will be responsible for routing it to the configuration space.

Local Configuration Space Base Address (LCSBA) Mask

Reset value for the LCSBA CSR. A 10-bit mask which is compared against the upper address bits of incoming I/O transactions, so that they may be rerouted to the configuration space when they target this address space. The core compares this value to bits [33:24] of the address, which includes the xamsbs field from the SRIO packet.

Logical Layer Interface Selection Page

On this page, the User Interface can be customized to best fit the needs of the User Application. This page does not exist if the Logical Layer was disabled on the first page of the GUI. [Figure 3-4](#) shows the Serial RapidIO Gen2 CORE Generator software Logical Layer Interface Selection screen.

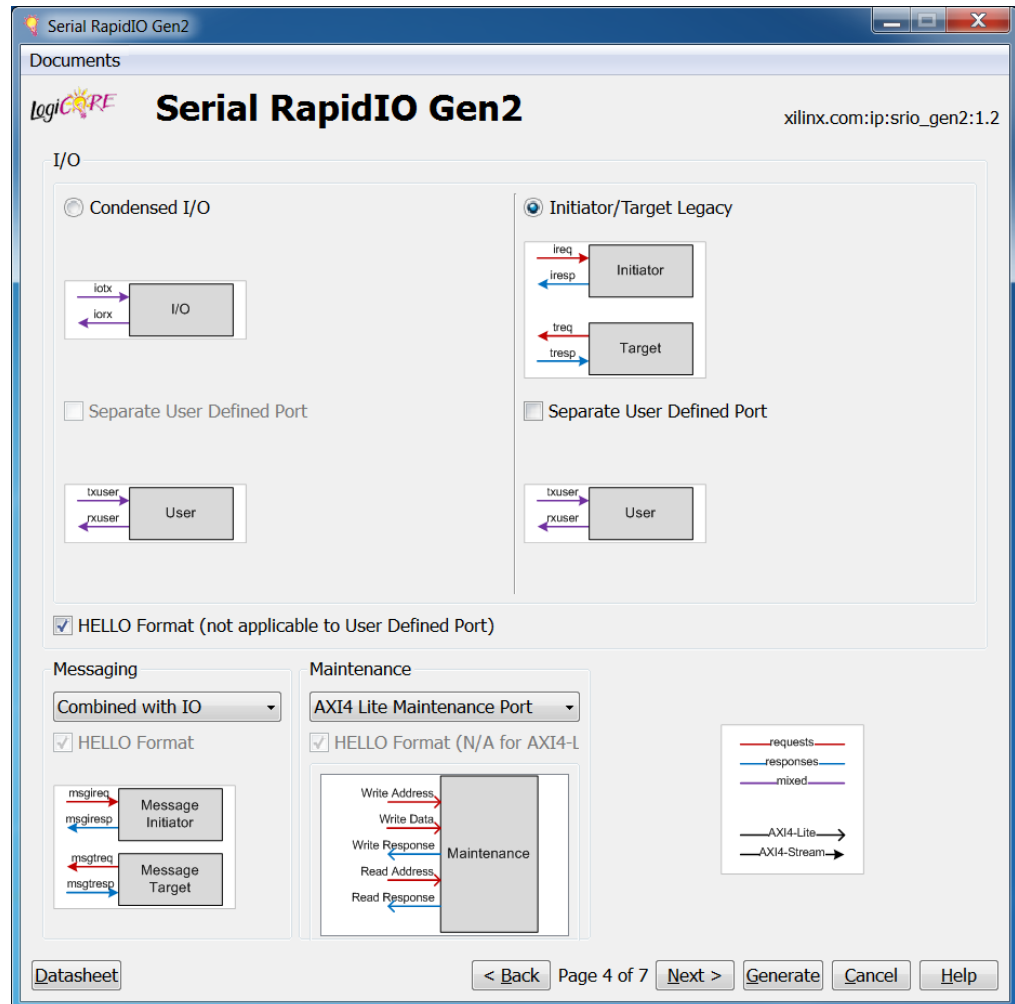

Figure 3-4: Logical Layer Interface Selection Screen

This page requires the user to choose a packet format for each port on the User Interface. See [HELLO Packet Format, page 102](#) and [SRIO Stream Packet Format, page 106](#) for more information.

I/O Style

The I/O interface can be configured to use one of three port styles.

- **Condensed I/O** - In the Condensed I/O style, there is a single transmit and a single receive AXI4-Stream channel for all I/O traffic. In this mode, the user can elect to also create a separate port for User-Defined transaction types.
- **Initiator/Target** - In the Initiator/Target style, transactions are sorted by the memory space that they are accessing. Initiator transactions consist of outgoing Read and write

requests (destined for memory at a remote device) and incoming responses. Target transactions are Read and write requests which target memory in the local endpoint, plus the responses that the endpoint sends for those transactions. In this mode, the user can elect to also create a separate port for User-Defined transaction types. In this mode, the user can elect to also create a separate port for User-Defined transaction types.

I/O Format

The I/O port can be configured to use either HELLO or SRIO Stream formatted packets. For typical users, the HELLO format is strongly recommended. SRIO Stream format should only be used if full control is required. See [Chapter 7, Designing with the Core](#) for information on the two packet formats. Since User-Defined packets have user-defined header fields, the HELLO logic does not know how to construct/deconstruct them. Therefore, regardless of the I/O port style, packets on the User-Defined port use the SRIO Stream format.

Messaging Style

If MESSAGE transactions were enabled on the previous page, there are three options for the Messaging port interface style:

- **Combined with IO** - If MESSAGEs are combined with the I/O port, they will use the same interfaces that an I/O write transaction would use.
- **Separate Messaging Port** - In this style, MESSAGE transactions will have their own Initiator/Target style of port. This allows the User Application to process MESSAGE transactions independently from I/O operations.
- **Combined with User-Defined Port** - In this style, MESSAGE transactions are combined with User-Defined packets.

Messaging Format

The Messaging port (if a separate one exists) can be configured to use either HELLO or SRIO Stream formatted packets. For typical users, the HELLO format is strongly recommended. SRIO Stream format should only be used if full control is required. See [Chapter 7, Designing with the Core](#) for information on the two packet formats. If the port is combined with another port, MESSAGE transactions on the log interface must use the same format as that port.

Maintenance Style

For complete handling of MAINTENANCE requests received from a remote device, the Xilinx Serial RapidIO core offers the option of an AXI4-Lite Maintenance port. If the user cannot source MAINTENANCE transactions (disabled on the previous page), there will be no user Maintenance Interface, but the LOG will have an AXI4-Lite Master connection to the Configuration Fabric Reference design.

If special functionality is needed, the Maintenance port can be configured in a similar way to the other User Ports with AXI4-Stream channels for direct access to MAINTENANCE packets. Maintenance traffic can also be routed to the User-Defined port if so required, by selecting Combined with User-Defined port from the drop-down menu. That option will only exist if the User-Defined port is enabled.

Maintenance Format

If the Direct Access to AXI4-Stream port style is chosen, the Maintenance port can be configured to use either HELLO or SRIO Stream formatted packets.

Buffer Configuration Page

Figure 3-5 shows the Serial RapidIO Gen2 CORE Generator software Buffer Configuration screen.

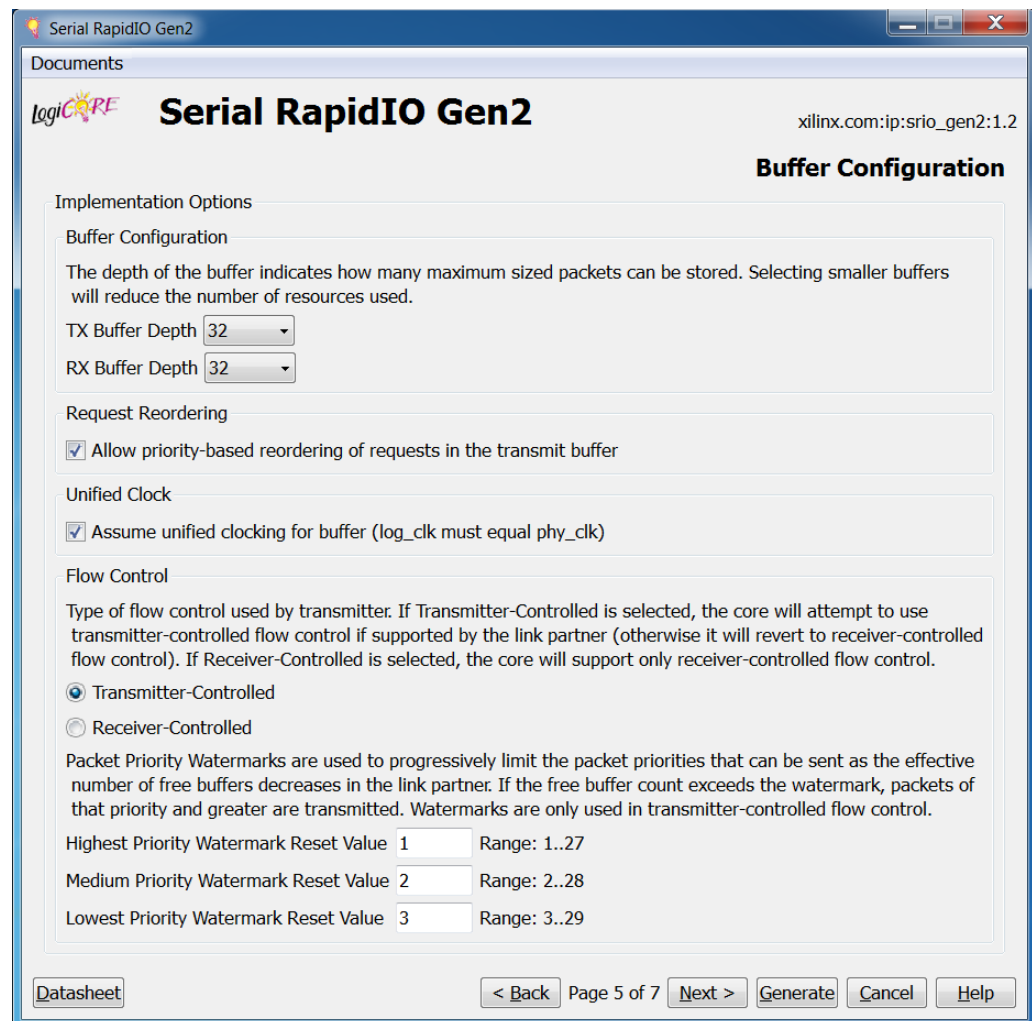

Figure 3-5: Buffer Configuration Screen

You can customize the depth of the transmit and receive buffers to 8, 16, or 32. This number represents the amount of packets the buffer is capable of storing. Selecting the smaller buffer depths conserves resources (primarily Block RAMs and LUTs), whereas maximum buffer depth yields maximum throughput.

Flow Control

These options indicate the type of flow control to be used by the transmitter.

- **Transmitter Controlled** - Selecting this option causes the core to first attempt to use transmitter-controlled flow control, but switches to receiver-controlled if the link partner does not support it. Transmitter-controlled flow control minimizes retry conditions through the use of received buffer status and watermarks. Receiver-controlled flow control blindly transmits packets and uses the retry protocol.
- **Receiver Controlled** - Select this option for receiver-controlled flow control only. In this mode, packets are blindly transmitted and the retry protocol is used to control packet flow.

Packet Priority Watermarks

Packet Priority Watermarks are used to progressively limit the packet priorities that can be sent as the effective number of free buffers decreases in the link partner. If the free buffer count exceeds the watermark, only packets of that priority and higher are transmitted. Be sure to set the watermark values below the max value of available buffers within the link partner to allow all packet priorities possibility of transmission.

Priority 3 packets will be sent until the effective number of receive buffers reaches zero.

- **Highest Priority Watermark (WM2)** - Used only when in Transmitter Controlled Flow Control Mode. This field establishes the minimum number of available buffer spaces required prior to sending High Priority (priority 2) packets. The watermarks must be constrained to:

$$0 < WM2 < WM1 < WM0$$

- **Medium Priority Watermark (WM1)** - Used only when in Transmitter Controlled Flow Control Mode. This field establishes the minimum number of available buffer spaces required prior to sending Medium Priority (priority 1) packets. The watermarks must be constrained to:

$$0 < WM2 < WM1 < WM0$$

- **Smallest Priority Watermark (WM0)** - Used only when in Transmitter Controlled Flow Control mode. This field establishes the minimum number of available buffer spaces required prior to sending Smallest Priority (priority 0) packets. The watermarks must be constrained to:

$$0 < WM2 < WM1 < WM0$$

Logical Layer Registers Page

Figure 3-6 shows the Serial RapidIO Gen2 CORE Generator software Logical Layer Registers screen.



Figure 3-6: Logical Layer Registers Screen

The Logical Layer Configuration Registers hold capability and identity information for the device, as well as core status and control information.

Device Identity CAR

The Device Identity CAR stores information about a RapidIO device. This register holds Xilinx-assigned fields and is not modifiable.

Assembly Identity CAR

The Assembly Identity CAR stores information about a RapidIO device subsystem creator. The Assembly Identifier and Assembly Vendor Identifier fields of the register can be set by the user during core generation to uniquely identify the Endpoint. These values do not affect core functionality.

Assembly Information CAR

The Assembly Information CAR stores information about a RapidIO device subsystem revision. This is set during core generation and does not affect core functionality.

Processing Element Features CAR

Selects the major functionality provided by the processing element. Allowable options are:

- Bridge
- Memory
- Processor

Memory is the default setting. This field does not alter core functionality.

Physical Layer Registers Page

Figure 3-7 shows the Serial RapidIO Gen2 CORE Generator software Physical Layer Registers screen.

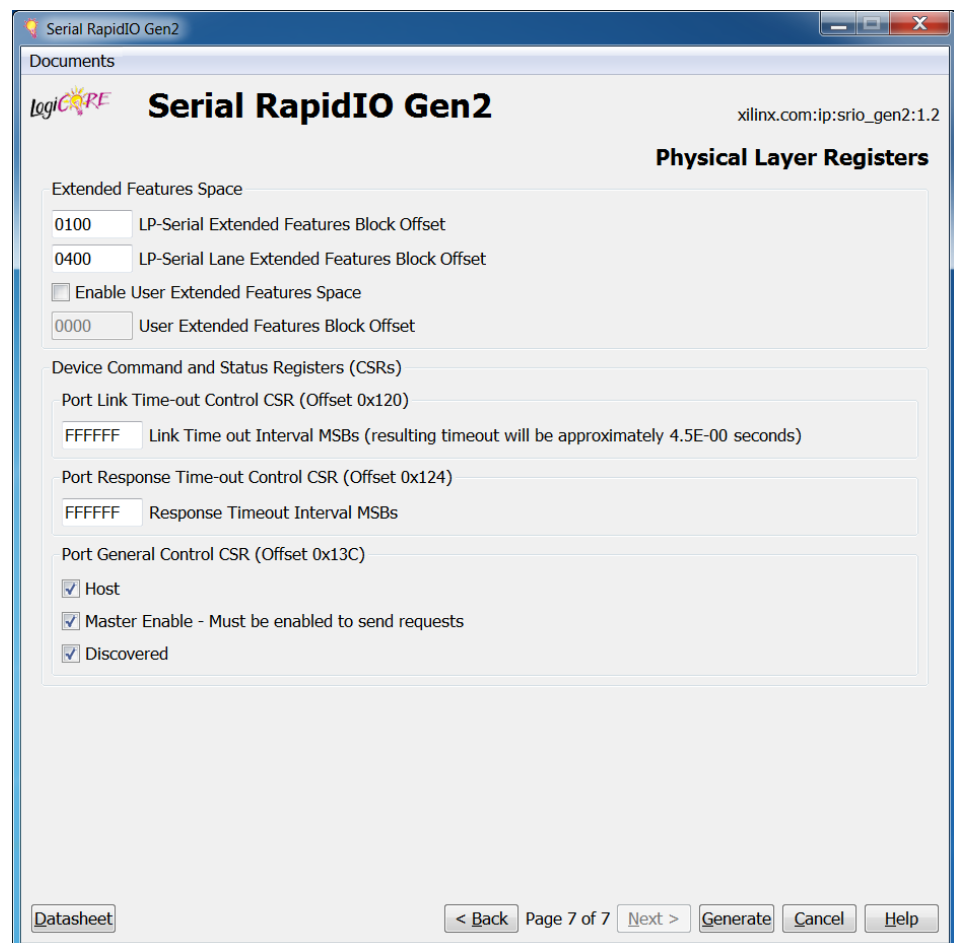

Figure 3-7: Physical Layer Registers Screen

The Physical Layer Configuration Registers hold core status and control information.

Extended Features Space

The Physical Layer Registers are stored in register blocks within the Extended Features (EF) address space. The Xilinx Physical Layer core implements two Extended Features blocks - the LP-Serial EF block and the LP-Serial Lane EF block. The Xilinx core reserves 0x100 bytes of address space for the LP-Serial EF block, and 0x400 bytes of address space for the LP-Serial Lane EF block.

The block offset for the LP-Serial Features block must be smaller than the offset of the LP-Serial Lane EF block. Each block offset must be an integer multiple of the number of bytes reserved for the block.

The user may implement one or more EF blocks within the Extended Features address space as well. The User Application would have to create these registers somewhere and modify the Configuration Fabric reference design in order to accommodate the additional register block. If a User EF is being implemented, it should be enabled in the GUI and the block offset of the first EF block should be entered. That offset must be greater than the LP-Serial Lane EF block offset plus the 0x400 byte size that was reserved for that block. The User EF block offset must be a multiple of 0x100 and within the Extended Features address space.

See [Extended Features Block Offsets, page 87](#) for more information.

Port Link Timeout Control CSR Reset Value

Timeout value the PHY uses when determining a link control symbol, such as Packet Accepted or Link Response, has been lost. When this counter expires, link protocol as defined in the RapidIO Serial PHY specification is followed. The max timeout scales linearly with the value in this CSR. A max time-out value of FF_FFFFh corresponds to a time-out length of approximately 4.5 seconds, but the max value is only accurate to within +/- 33%.

Port Response Timeout CSR Reset Value

Timeout value to be used by an end-point to determine a lost packet. A max time-out value of FF_FFFFh should correspond to a time-out length of between 3 and 6 seconds. Implementation of the response timeout is left to the user.

Port General Control CSR

The Host bit indicates that the device is a host device. If this bit is not set, the device is an agent or a slave. This bit does not affect core functionality.

The Master Enable bit controls whether or not a device is allowed to issue requests to the system. If the Master Enable bit is not set, the device may only respond to requests.

Note: If Master Enable is unchecked, the device will not be allowed to initiate requests until the bit is written with a 1.

The Discovered bit indicates that the device has been located by the processing element responsible for system configuration. This bit does not affect endpoint operation.

Output Generation

See [Directory and File Contents in Chapter 6](#) for details about files and directories created when generating the core.

Designing with the Core

This chapter includes guidelines and additional information to make designing with the core easier.

Xilinx Solution

The Xilinx multi-core approach to Serial RapidIO ensures flexibility while still offering the ease of a drop-in solution. This section details the Xilinx Serial RapidIO Solution, the cores included and the reference designs provided.

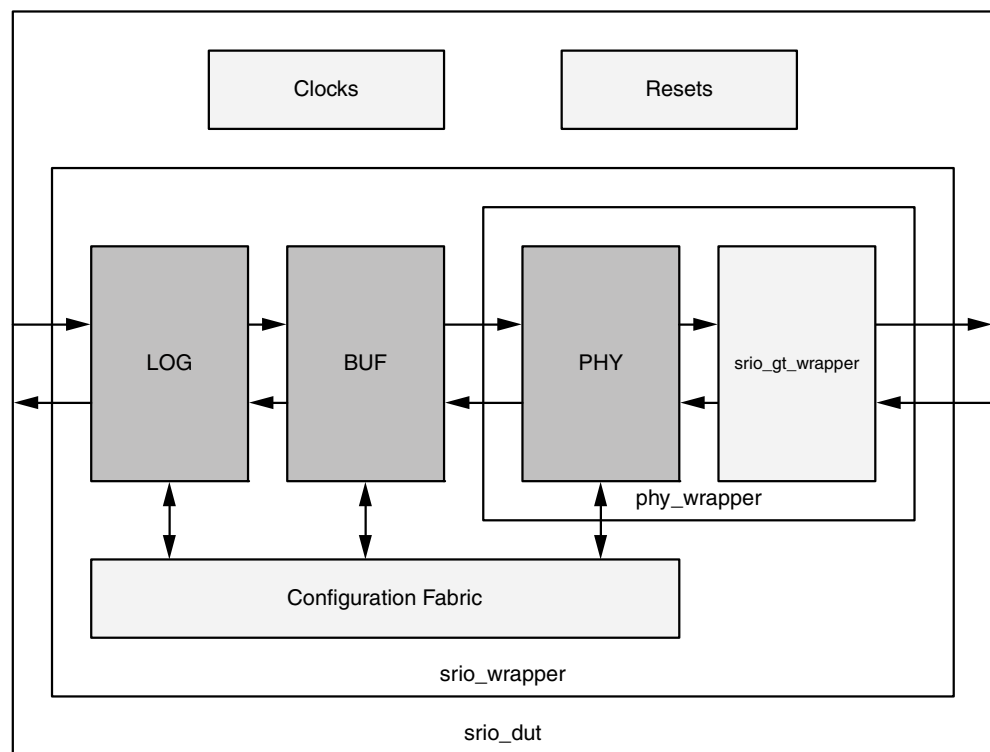

X12155

Figure 4-1: Serial RapidIO System Overview

Figure 4-1 shows how the Xilinx Serial RapidIO solution is structured. It is possible to use the full solution as highlighted in this chapter or to interface into the core at the Buffer or PHY Layer. The modularity of the Xilinx Serial RapidIO Gen2 Solution allows users to swap out the Xilinx offering with a custom design at any of those layers.

Each section within this chapter details functionality the advanced user may need to access and expectations as RapidIO packets proceed through each level.

General Design Guidelines

Transaction Types

The Serial RapidIO Specification defines several transaction types. Each transaction type performs a different function. Transaction support for the core is set through the CORE Generator GUI.

Table 4-1 lists the defined transaction types and indicates which LOG ports the transactions belong with. A transaction is considered unsupported if it is not one of the defined transaction types below or if support for the transaction was not enabled in the GUI. If a received transaction is not supported, it will be presented on the User-Defined port. If the User-Defined port does not exist, the transaction will be dropped within the core and the `port_decode_error` signal will assert.

Table 4-1: Supported Transaction Types and Corresponding Ports

Packet Type	FTYPE	TTYPE	Transmit Port	Receive Port	Description
NREAD	0010	0100	<ul style="list-style-type: none"> Condensed I/O: iotx Initiator/Target: ireq 	<ul style="list-style-type: none"> Condensed I/O: iorx Initiator/Target: treq 	Basic read request transaction. Request does not have a data payload. Results in a response with data.
NWRITE	0101	0100	<ul style="list-style-type: none"> Condensed I/O: iotx Initiator/Target: ireq 	<ul style="list-style-type: none"> Condensed I/O: iorx Initiator/Target: treq 	Basic write operation. Request has a data payload. Does not result in a response.
NWRITE_R	0101	0101	<ul style="list-style-type: none"> Condensed I/O: iotx Initiator/Target: ireq 	<ul style="list-style-type: none"> Condensed I/O: iorx Initiator/Target: treq 	Basic write operation. Request has a data payload. Results in a response with no data.
SWRITE	0110	N/A	<ul style="list-style-type: none"> Condensed I/O: iotx Initiator/Target: ireq 	<ul style="list-style-type: none"> Condensed I/O: iorx Initiator/Target: treq 	Streaming write operation (uses less header fields than NWRITE). Request has a data payload. Does not result in a response.
DOORBELL	1010	N/A	<ul style="list-style-type: none"> Condensed I/O: iotx Initiator/Target: ireq 	<ul style="list-style-type: none"> Condensed I/O: iorx Initiator/Target: treq 	Very short message between processing elements. Request has no data payload. Results in a response with no data.

Table 4-1: Supported Transaction Types and Corresponding Ports (Cont'd)

Packet Type	FTYPE	TTYPE	Transmit Port	Receive Port	Description
MESSAGE	1011	N/A	<ul style="list-style-type: none"> If Separate Messaging port is used: msgireq If Messages are combined with I/O, <ul style="list-style-type: none"> Condensed I/O: iotx Initiator/Target: ireq 	<ul style="list-style-type: none"> If Separate Messaging port is used: msgtreq If Messages are combined with I/O, <ul style="list-style-type: none"> Condensed I/O: iorx Initiator/Target: treq 	Messaging operation - typically used by processors in distributed memory system machines. Request has no data payload. Results in a message response (with no data).
ATOMIC with no payload	0010	1100 1101 1110 1111	<ul style="list-style-type: none"> Condensed I/O: iotx Initiator/Target: ireq 	<ul style="list-style-type: none"> Condensed I/O: iorx Initiator/Target: treq 	Read-modify-write operation. Request does not have a data payload. Results in a response with data.
ATOMIC with payload	0101	1100 1101 1110	<ul style="list-style-type: none"> Condensed I/O: iotx Initiator/Target: ireq 	<ul style="list-style-type: none"> Condensed I/O: iorx Initiator/Target: treq 	Read-modify-write operation. Request has a data payload. Results in a response with data.
RESPONSE without data	1101	0000	<ul style="list-style-type: none"> Condensed I/O: iotx Initiator/Target: tresp 	<ul style="list-style-type: none"> Condensed I/O: iorx Initiator/Target: iresp 	Response transaction with no data payload.
RESPONSE with data	1101	1000	<ul style="list-style-type: none"> Condensed I/O: iotx Initiator/Target: tresp 	<ul style="list-style-type: none"> Condensed I/O: iorx Initiator/Target: iresp 	Response transaction with a data payload.
MESSAGE RESPONSE	1101	0001	<ul style="list-style-type: none"> If Separate Messaging port is used: msgtresp If Messages are combined with I/O, <ul style="list-style-type: none"> Condensed I/O: iotx Initiator/Target: tresp 	<ul style="list-style-type: none"> If Separate Messaging port is used: msgiresp If Messages are combined with I/O, <ul style="list-style-type: none"> Condensed I/O: iorx Initiator/Target: iresp 	Response to a MESSAGE transaction. Does not contain a data payload.
MAITNENANCE READ REQUEST	1000	0000	<ul style="list-style-type: none"> If AXI4-Lite Maintenance port is used: maintr_ar If Direct Maintenance Access is selected: maintreq 	<ul style="list-style-type: none"> If AXI4-Lite Maintenance port is used, received transactions are handled by the core. If Direct Maintenance Access is selected: maintrx 	Configuration space read transaction. Does not contain a data payload. Results in MAINTENANCE READ RESPONSE.

Table 4-1: Supported Transaction Types and Corresponding Ports (Cont'd)

Packet Type	FTYPE	TTYPE	Transmit Port	Receive Port	Description
MAITNENANCE WRITE REQUEST	1000	0001	<ul style="list-style-type: none"> If AXI4-Lite Maintenance port is used: maintr_w and maintr_aw If Direct Maintenance Access is selected: maintreq 	<ul style="list-style-type: none"> If AXI4-Lite Maintenance port is used, received transactions are handled by the core. If Direct Maintenance Access is selected: maintrx 	Configuration space write transaction. Contains a data payload. Results in MAINTENANCE WRITE RESPONSE.
MAITNENANCE READ RESPONSE	1000	0010	<ul style="list-style-type: none"> If AXI4-Lite Maintenance port is used, responses are generated by the core. If Direct Maintenance Access is selected: maintresp 	<ul style="list-style-type: none"> If AXI4-Lite Maintenance port is used: maintr_r If Direct Maintenance Access is selected: maintrx 	Configuration space read transaction. Does not contain a data payload. Results in MAINTENANCE READ RESPONSE.
MAITNENANCE WRITE RESPONSE	1000	0011	<ul style="list-style-type: none"> If AXI4-Lite Maintenance port is used, responses are generated by the core. If Direct Maintenance Access is selected: maintresp 	<ul style="list-style-type: none"> If AXI4-Lite Maintenance port is used: maintr_b If Direct Maintenance Access is selected: maintrx 	Configuration space write transaction. Contains a data payload. Results in MAINTENANCE WRITE RESPONSE.

Logical Layer AXI4-Stream Serial RapidIO Interface Usage

The User Interface ports (with the possible exception of the Maintenance port) are built from AXI4-Stream interfaces.

Interface Overview

The AXI4-Stream protocol uses a ready/valid handshake to transfer information from a master to a slave component. It uses a last beat indicator to designate packet boundaries. There is also a signal with byte enable information, indicating which of the bytes in the current data beat are good. Finally, there are data and user signals which carry the actual packet information.

HELLO Packet Format

In order to simplify packet construction, the user interface ports can be configured to use the Header Encoded Logical Layer Optimized (HELLO) format. This format allows for standardization of header field placement across packet types. It also segments the header and data into separate transfers on the interface. This leads to simpler control logic and allows data to be aligned to transfer boundaries for easier data management.

The general format for a packet header in HELLO format is shown in Figure 4-2.

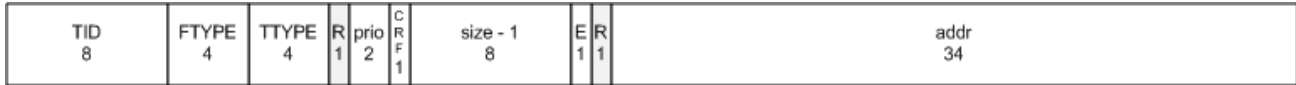
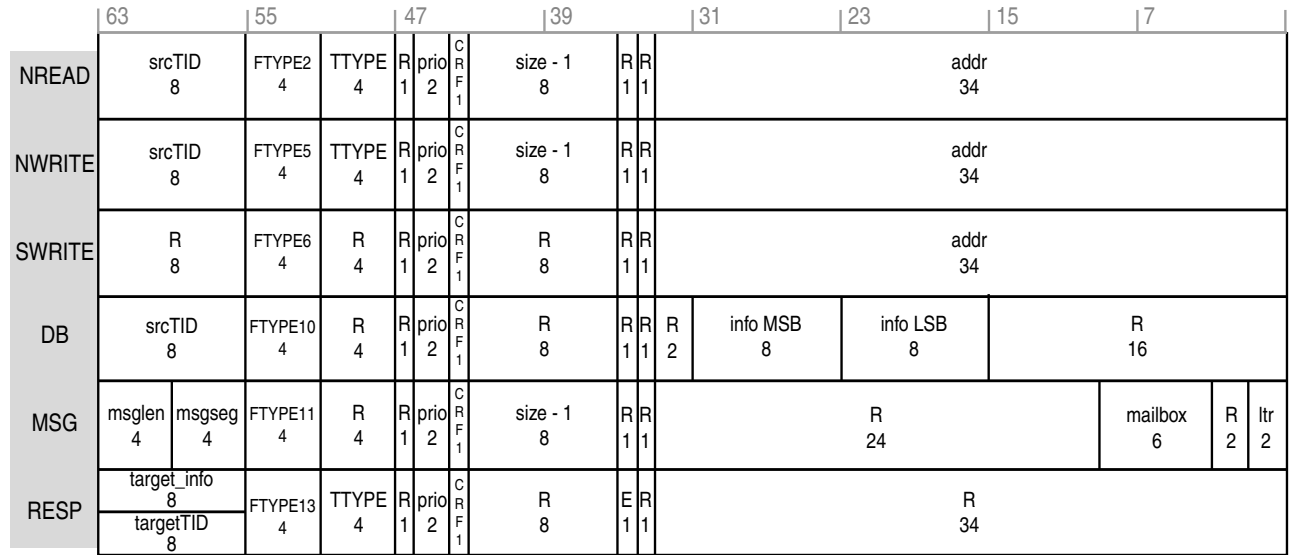

Figure 4-2: HELLO Packet Format

Certain fields are unnecessary or contain modified content for some transaction types. A more detailed view of the HELLO-formatted header based on the packet's FTYPE is shown in Figure 4-3.



X12307

Figure 4-3: HELLO FTYPE Packet Format

Table 4-2 explains the HELLO fields in more detail.

Table 4-2: HELLO Format Detail

Field	Bits	Description
TID	[63:56]	The Transaction ID for the packet. The RapidIO Specification allows for only one outstanding packet with a given TID and Source/Destination ID pair at any given time.
FTYPE	[55:52]	The Transaction Class for the packet. Supported FTYPEs for HELLO format are 2, 5, 6, A, B, and D. The core may only support a subset of these, based on selections made when the core was generated.
TTYPER	[51:48]	Transaction Type for the packet. Only used for FTYPE 2, 4 and 13 to define additional functionality within the Transaction Class.
priority	[46:45]	Priority for the packet. Request packets must use priorities 0-2 only. Response packet priority should be request priority +1.
CRF	[44]	Critical Request Flow flag for the packet.

Table 4-2: HELLO Format Detail (Cont'd)

Field	Bits	Description
size	[43:36]	Data payload size in bytes, minus one. Limitations exist; read this section thoroughly.
error	[35]	When set, indicates that the packet has an error status. Reserved, except for RESPONSE packets.
address	[33:0]	Byte address for the transaction. Limitations exist; read this section thoroughly.
info	[31:16]	Info field; applies to DOORBELL packets only.
msglen-1	[63:60]	The number of packets making up a MESSAGE sequence; applies to MESSAGEs only.
msgseg-1	[59:56]	The message segment represented by this packet; applies to MESSAGEs only. Reserved for single-segment messages.
mailbox	[9:4]	Mailbox targeted by the transaction; applies only to MESSAGE packets. Upper four bits are reserved except for single-segment messages.
letter	[1:0]	Letter field for MESSAGE packets only. Indicates a slot within a mailbox.

The status of a response will be truncated to a single bit. If the status of a received packet is DONE, the HELLO Error (E) field will be zero. Any other response status will result in the Error bit being set.

The size field in the HELLO packet is the number of bytes in the transfer minus one (valid range is 0 to 255, which corresponds to a true size of 1 to 256 bytes). The size and address fields must correspond to valid size, address, and wdptr fields for the corresponding RapidIO packet type. This leads to some constraints for these values.

Sub-DWORD Accesses

For transfers of fewer than eight bytes, the address and size are used to determine the active byte lanes for the transfer (the TKEEP bus must be tied to all ones). Only combinations resulting in a valid rdsiz/wrsiz and wdptr are allowed. Figure 4-4 shows HELLO address and size combinations that result in valid byte lanes (highlighted in gray).

HELLO Size	HELLO Addr[2:0]	Byte Lane							
		7	6	5	4	3	2	1	0
0	7	█							
0	6		█						
0	5			█					
0	4				█				
0	3					█			
0	2						█		
0	1							█	
0	0								█
1	6	█	█						
1	4			█	█				
1	2					█	█		
1	0							█	█
2	5	█	█	█					
2	0						█	█	█
3	4	█	█	█	█				
3	0					█	█	█	█
4	3	█	█	█	█	█			
4	0					█	█	█	█
5	2	█	█	█	█	█	█		
5	0			█	█	█	█	█	█
6	1	█	█	█	█	█	█	█	
6	0		█	█	█	█	█	█	█

Figure 4-4: Valid Size and Address Combinations for Sub-DWORD accesses

Large Accesses

LOG transfers longer than one DWORD (eight bytes) that start on a byte offset other than zero must be broken into multiple transfers including sub-DWORD transactions for unaligned segments. Alternatively, reads may be handled by increasing the read size to the next supported size and extracting the data necessary from the corresponding response.

Accordingly, the three least significant bits of the address must be zero for transactions that are one DWORD or larger. RapidIO defines a subset of supported sizes in the range from 1 to 256 bytes for use in read and write transactions. Requests greater than a DWORD should be rounded up to the next closest supported value. The valid HELLO sizes for read and write transactions are: 7, 15, 31, 63, 95 (reads only), 127, 159 (reads only), 191 (reads only), 223 (reads only), and 255.

For write sizes intermediate to these sizes, only the necessary amount of data to send should be provided to the core before the channel's `tlast` signal asserts. Only the provided data will be sent. Similarly, the user may be provided write data that falls short of the advertised size. The available data should be written and the transfer should be presumed complete.

RapidIO does not support data transfer sizes of greater than 256 bytes, and the LOG does not break large transactions into smaller segments. Failure to comply with this requirement may lead to a fatal link error in which the link partner continually retries the oversized packet.

The HELLO header is presented on the first transfer on the User Interface ports. If there is data associated with the transaction, it will be presented on subsequent beats. The Source and Destination IDs for the packet are placed on the user signal and sampled on the first transfer for each packet. The user signal is ignored after the first beat.

Figure 4-5 shows a typical transfer with data on one of the User Interface ports. This particular transfer has a data payload of four DWORDs (32 bytes). On the interface, it takes five total cycles including the transfer of the header.

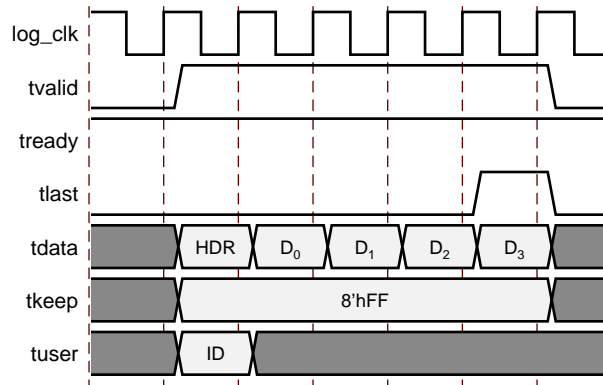

Figure 4-5: Basic HELLO Packet Transfer on User Interface

Figure 4-5 shows a more complicated traffic flow. First, there are two back-to-back single cycle (header-only) packets. The packet boundaries are indicated by the assertion of the TLAST signal. After the single-cycle packets, the master waits one cycle before starting the next packet. In the third packet, both the master and slave each stall the interface on a different cycle (by deasserting TVALID and TREADY respectively). This packet had two DWORDs of payload and thus only three active cycles on the interface, but took a total of five clock cycles due to the stalls.

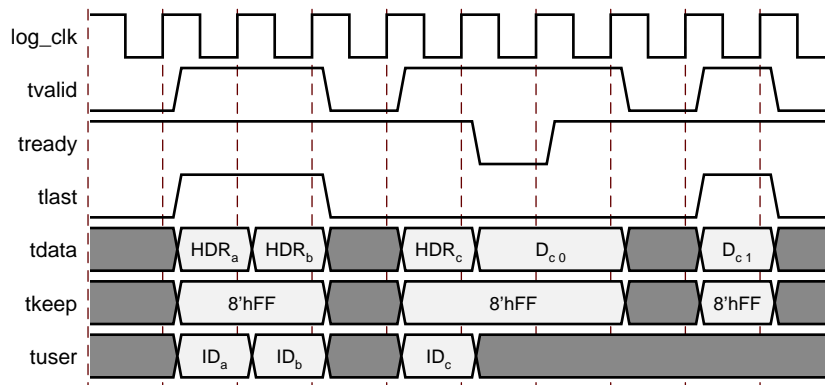

Figure 4-6: Advanced HELLO Packet Transfer on User Interface

SRIO Stream Packet Format

User Interface ports can be configured to use the SRIO Stream format for maximum control. In this format, packets are presented fully formed as defined in the RapidIO Specification including all Logical/Transport layer fields (plus the priority which the specification defines as a Physical Layer field). The data bytes must be reversed before presentation to the LOG in this format in order to comply with AXI4-Stream protocol. Packets on the Link Interface (between the buffer and the PHY) and Transport Interface (between the LOG and the Buffer) use the SRIO Stream format.

Accessing the Configuration Space

Each processing element connected through the RapidIO fabric has capability registers (CARs) and command and status registers (CSRs). These can be accessed to determine or set the capabilities, configuration, and status of the device. The configuration registers are defined in the *RapidIO Interconnect Specification* for each layer. See [Configuration Space Registers](#) in [Chapter 6, Core Architecture](#) for detailed information about these registers in the Xilinx Configuration Space.

The registers are 32-bits. All configuration register read and write accesses are performed in word (4-byte) increments. The Xilinx core does not support other sizes for Maintenance transactions, including LCSBA transactions. Read and write accesses to reserved register offsets terminate normally and do not result in an error condition. Similarly, writes to CARs (read-only registers) terminate normally and do not result in an error condition.

Using the AXI4-Lite Maintenance Port

Maintenance Write Example

For write transactions, both the write address and write data must be transferred on their respective channels on the Maintenance port before the write is forwarded. When a response is received by the LOG core, the Maintenance block will return a status on the write response channel. The Maintenance block only accepts one write at a time (new address and data will not be accepted until the response is transferred to the user).

Figure 4-7 is a timing diagram showing an example of two write transactions on the Maintenance port. Notice that since the address and data are on separate channels, they can be transferred on the port at any time with respect to one another.

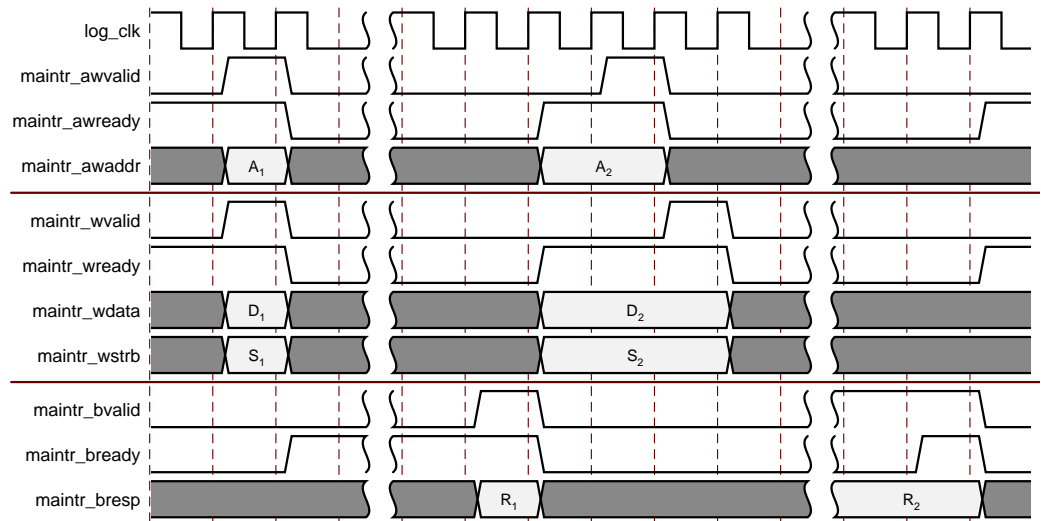

Figure 4-7: User Maintenance Write Transaction Example

Maintenance Read Example

A read transaction is forwarded immediately once the read address is transferred on the Maintenance port. When the response is received by the LOG core, the Maintenance block will return a status on the read response channel. The Maintenance block only accepts one read at a time (a new address will not be accepted until the response is transferred to the user).

Figure 4-8 is a timing diagram showing an example of a read transaction on the Maintenance port.

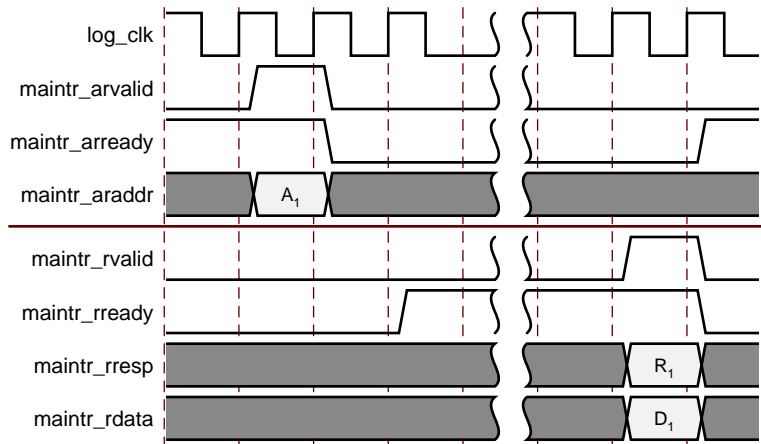

Figure 4-8: User Maintenance Read Transaction Example

Remotely Accessing the Xilinx Configuration Space

Description

The primary method for accessing the CARs and CSRs that control the LOG, Buffer, and PHY functionality from a remote device is through maintenance packets. This includes both maintenance read and write transactions. The configuration space can also be accessed through regular read and write operations, rather than maintenance transactions. This occurs when a NREAD or NWRITE hits the address defined within the Local Configuration Space Base Address (LCSBA) CSR. Specifically, when the two *xamsbs* bits and the eight most significant bits of the address equal the value in the LCSBA CSR, the read or write request is then treated like a maintenance transaction.

To write to the configuration space of the endpoint, the remote endpoint generates a MAINTENANCE WRITE REQUEST. If the AXI4-Lite Maintenance Ports are in use, the write will be presented on the *cfgr* interface. Then, the Configuration Fabric that is part of the reference design will route the write to the appropriate configuration space based on the address of the write. The AXI4-Lite slaves that interface to the configuration registers will process the write and return a response. After completing the write, the LOG will issue a MAINTENANCE WRITE RESPONSE back to the remote endpoint indicating the status of the write.

To read from the configuration space of the endpoint, the remote endpoint generates a MAINTENANCE READ REQUEST. If the AXI4-Lite Maintenance Ports are in use, the read will be presented on the CFGR AXI4-Lite interface. Then, the Configuration Fabric that is part of the reference design will route the read to the appropriate configuration space based on the address of the read (see [Table 6-5](#)). The AXI4-Lite configuration slave will process the read and return a response with data and status information. After issuing the reads, the LOG will issue a single MAINTENANCE READ RESPONSE back to the remote endpoint indicating the status of the read and containing the requested data.

Interface

There are no signals required to consume an incoming MAINTENANCE WRITE or READ REQUEST, nor to generate the corresponding MAINTENANCE WRITE or READ RESPONSE when using the AXI4-Lite Maintenance interfaces and the Configuration Fabric reference design delivered with the Xilinx SRIO Gen2 Solution. If the provided reference design is not used, the user is responsible for decoding Maintenance transactions and routing them to the AXI4-Lite Configuration Register Interfaces contained within each core.

Remote Maintenance Access Detail

This example details the path followed by a remote MAINTENANCE WRITE transaction when the AXI4-Lite Maintenance Interfaces are in use. The remote endpoint issues a MAINTENANCE REQUEST (*f*type=MAINTENANCE and *t*type=WRITE REQUEST or READ REQUEST) transaction generated from the remote endpoint. The status is returned through a MAINTENANCE RESPONSE (*f*type=MAINTENANCE and *t*type=WRITE RESPONSE or READ RESPONSE). [Figure 4-9](#) shows the flow of the transactions through

the RapidIO system. The various transfer points shown in this illustration are explained in the following section.

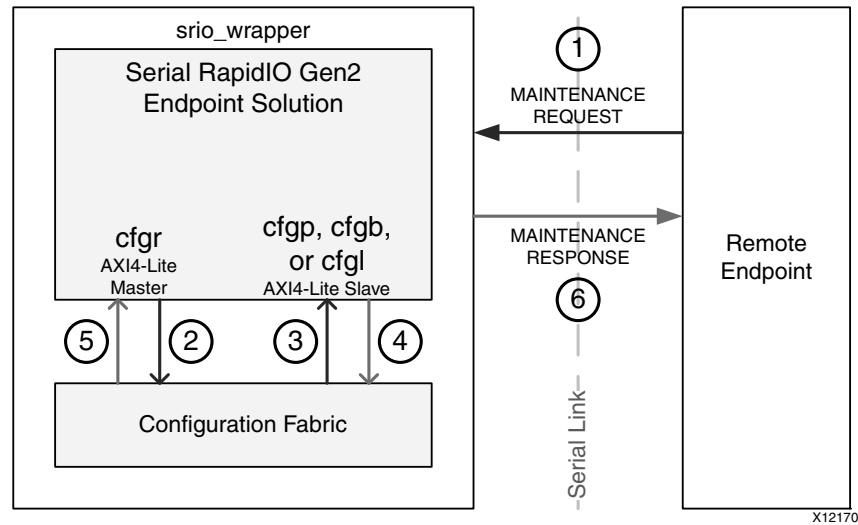

Figure 4-9: REMOTE MAINTENANCE Transaction Flow

1. Remote endpoint sends MAINTENANCE REQUEST to Local Endpoint
The remote endpoint initiates the configuration register access by sending a MAINTENANCE REQUEST across the link.
2. LOG presents read or write to Configuration Fabric
The MAINTENANCE REQUEST passes through the various components of the Xilinx SRIO Gen2 Solution within the local endpoint. The request is then decoded in the LOG core and AXI4-Lite Configuration Bus on the read or write channel as appropriate for the transaction type. The Configuration Fabric accepts the request on the CFGR interface.
3. Configuration Fabric presents read or write to appropriate configuration space
The Configuration Fabric reference design sends each 32-bit configuration access to a configuration slave interface (LCFG - LOG, BCFG - Buffer, or PCFG - PHY) interface. The selected configuration slave depends on the configuration space offset used.
4. Configuration slave returns AXI4-Lite response
The targeted configuration register is read or written as directed by the Configuration Fabric, then it returns an AXI-Lite response with the status (and the data in the case of a read).
5. Configuration Fabric returns response to LOG
The Configuration Fabric passes the response including the status of the transaction (and data in the case of a read) back to the Logical Layer core.
6. Local Endpoint returns MAINTENANCE RESPONSE to the Remote Endpoint
The LOG forms the MAINTENANCE RESPONSE, using information from the request packet and from the response returned by the configuration fabric. The MAINTENANCE RESPONSE packet is passed through the Xilinx Gen2 SRIO Solution across the link to the requesting remote endpoint to complete the maintenance request-response transaction. This response includes a status indicating whether the request was processed successfully and data for unerrored reads.

Special Considerations for Accessing the Xilinx Configuration Space Remotely

If the Xilinx core receives a transaction of an unsupported type (LCSBA hit for any packet types except NREAD, NWRITE, and NWRITE_R), it will return an error response. In the case of an errored write, the core will not update the configuration register with the write data from the request. An error response will be also returned for MAINTENANCE REQUESTs or LCSBA hits with a request size of anything but one word (four bytes).

Using Xilinx Core to Access Local Configuration Space

Description

The method for accessing the CARs and CSRs that control the LOG, Buffer, and PHY functionality from within the local device is through local maintenance packets. This includes both maintenance read and write transactions. The AXI4-Lite Maintenance port only allows one outstanding read and one outstanding write at any given time. Particularly remote requests can take a significant amount of time to complete. Traffic flow must be planned accordingly.

Interface

The user will generate the local configuration request on the Maintenance port (see [Maintenance Port in Chapter 6](#) for more details).

Local Configuration Access Example

This example details the process for reading or writing to a local configuration register using the AXI4-Lite Maintenance Interface. [Figure 4-10](#) shows the flow of the transactions through the local endpoint.

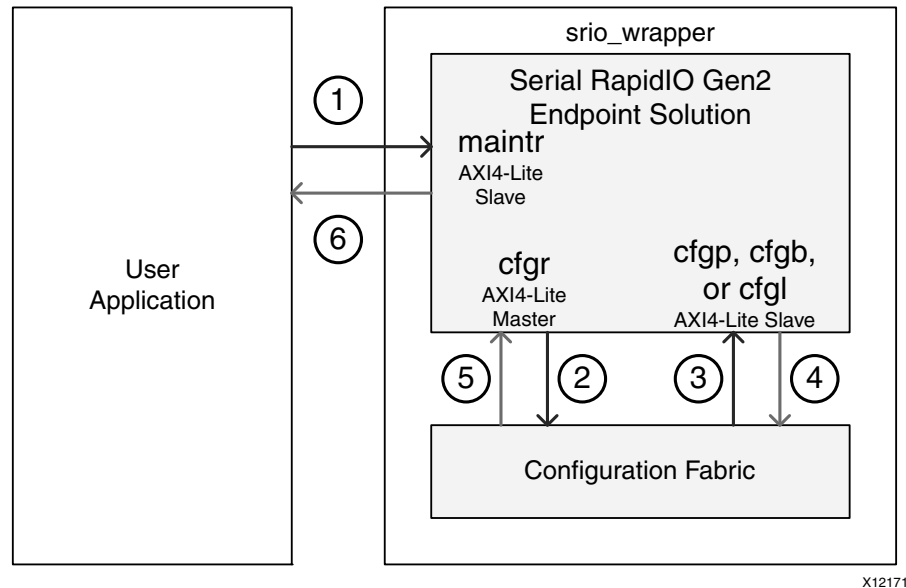

Figure 4-10: Local MAINTENANCE Transaction Flow

1. User generates the request

To initiate the access to the local configuration space, the user creates an AXI4-Lite read or write on the Maintenance port (see [Using the AXI4-Lite Maintenance Port](#)).

When setting up the address for the write, the offset of the register is the address of that register. For example, the Base Device ID CSR resides at offset 0x60. This address is passed along through Read Address or Write Address Channel on the Maintenance port. However, configuration offsets are only 24 bits while the `maintr_awaddr` and `maintr_araddr` inputs are 32 bits. The upper eight bits are used to set the hop count for the transaction. So for a local write, address bits [31:24] should be zero. For maintenance packets, configuration offsets are placed on `maintr_awaddr[23:0]` or `maintr_araddr[23:0]` for writes and reads, respectively. Note that because registers are only addressed on a word (four-byte) basis, the lower two bits of address will be ignored.

The user presents the address on the appropriate address input, then asserts VALID for the channel. For write accesses, 32 bits of data are also presented by the user on the write data channel while asserting the `maintr_wvalid` signal. Once the address (and data in the case of a write) has been accepted into the core, the LOG will process the transaction.

2. LOG presents transaction to Configuration Fabric

When the Configuration Fabric Interface is available, the transaction will be presented to the Configuration Fabric through the `cfgr` AXI4-Lite Master.

3. Configuration Fabric forwards transaction to Configuration Registers

The Configuration Fabric decodes the address of the transaction and presents it to the appropriate Configuration Register Interface.

4. Configuration Register response returned to Configuration Fabric

After the register is read or updated, a response will be presented back from the Configuration Register Interface to the Configuration Fabric.

5. Configuration Fabric returns response to LOG

The Configuration Fabric forwards the response back to the Logical Layer core on the `cfgr` interface.

6. Response provided to user

The LOG will return a response including status information (and data for reads) to the User on the appropriate Response Channel of the Maintenance port. See [Using the AXI4-Lite Maintenance Port](#) for more information.

Using Xilinx Core to Access Remote Configuration Space

Description

The primary method for reading or writing configuration registers of a remote device connected through the RapidIO fabric is through maintenance transactions. This includes both maintenance read and write transactions. The configuration space can also be accessed through regular read and write operations, rather than maintenance transactions. This occurs when a NREAD, NWRITE, or SWRITE hits the address defined within the Local Configuration Space Base Address (LCSBA) CSR. Specifically, when the two `xamsbs` bits and the eight most significant bits of the address equal the value in the LCSBA CAR, the read or write request is then treated like a maintenance transaction. LCSBA transactions targeting remote configuration space must be performed using the I/O ports.

The process for accessing remote configuration space with MAINTENANCE transactions using the AXI4-Lite Maintenance port is very similar to the process used to access the local configuration space with the Xilinx core.

Interface

The user will generate the local configuration request on the Maintenance port (see [Maintenance Port in Chapter 6](#) description for more details).

Remote Configuration Access Example

This example details the process for reading from or writing to a remote endpoint configuration register using a MAINTENANCE REQUEST (ftype=MAINTENANCE and ttype=READ REQUEST or WRITE REQUEST) transaction from the local endpoint. It also tracks the corresponding MAINTENANCE RESPONSE (ftype=MAINTENANCE and ttype=READ RESPONSE or WRITE RESPONSE) back to the requesting local endpoint. [Figure 4-11](#) shows the flow of the transactions through the RapidIO system.

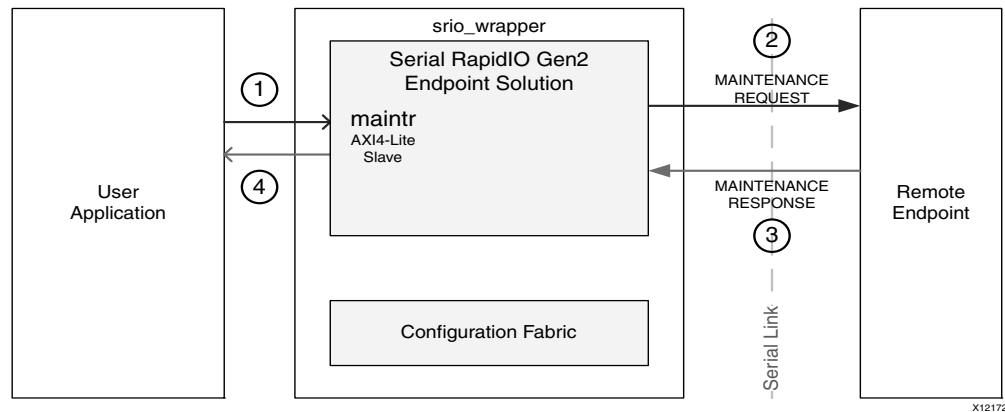

Figure 4-11: MAINTENANCE Transaction Flow

1. User generates MAINTENANCE request

To initiate the access to the remote configuration space, the user creates an AXI4-Lite read or write on the Maintenance port (see [Using the AXI4-Lite Maintenance Port](#)).

When setting up the address for the write, the offset of the register is the address of that register. For example, the Base Device ID CSR resides at offset 0x60. This address is passed along through the Read Address or Write Address Channel on the Maintenance port. However, configuration offsets are only 24 bits while the Maintenance port address fields are 32 bits. The upper byte of the address is used to convey hop count information. If the upper eight bits of address are greater than zero, the LOG will send the transaction to the remote endpoint. It will subtract one from that 8-bit value and use that number as the hop count in the MAINTENANCE REQUEST. Since switches do not normally have their own Device ID, it would not be possible to route maintenance packets to them. To circumvent this, hop count is used to specify the number of switches (or hops) between the source and destination devices. When a switch does not have a Device ID associated with it, it examines the hop count field of an incoming maintenance packet. If it is zero, the maintenance packet is for that switch, and the switch acts upon it. If it is not zero, the switch decrements the hop count by one and passes the maintenance packet along to the next device. If targeting an endpoint, the hop count should be set to 0xFF because endpoints do not check the hop count when determining if a transaction is intended for it. This is also an easy method to ensure an intermediate switch does not accidentally grab the transaction for itself.

Note that because the LOG only supports word (four-byte) Maintenance Requests, the lowest two bits of address will be ignored.

The MAINTENANCE REQUEST will use the value stored in the Base Device ID CSR as the Source ID for the transaction. This value is also available on the deviceid output from the LOG. The priority, CRF, and Destination ID fields will be populated with information from the Maintenance Request Information Register (see [Maintenance Request Information Register in Chapter 6](#)). To override these values, that register must be written before the remote request is presented to the LOG. The TID used for the Request is also stored in the Maintenance Request Information Register. The LOG starts with a TID of 0 and increments it for every remote request that it generates. The TID that will be used on the next request can be read in this register, or can be overwritten with a register write. The process for accessing the Maintenance Request Information Register is the same as that described in [Using Xilinx Core to Access Local Configuration Space](#).

2. MAINTENANCE REQUEST transmitted to remote device

The LOG will form the MAINTENANCE REQUEST packet, which will be forwarded across the link into the RapidIO system.

3. Remote device sends MAINTENANCE RESPONSE to Xilinx Endpoint

The targeted device will create a MAINTENANCE RESPONSE and send it back to the Xilinx SRIO Gen2 Endpoint.

4. Response returned to User

Once the MAINTENANCE RESPONSE is received by the LOG, it will check the TID against that of the request. If there is a match, the status of the response will be returned to the user on the appropriate Maintenance Response channel. For a read response, the data from the MAINTENANCE RESPONSE will also be returned on the read response channel of the Maintenance port. See the [Using the AXI4-Lite Maintenance Port](#) for signaling information.

Special Considerations for Accessing Remote Configuration Space with the AXI4-Lite Maintenance Port

The Logical Layer core allows four-byte configuration accesses only. There can be only one outstanding read and one outstanding write access at any given time (local or remote). The LOG core will drop MAINTENANCE responses with TIDs that do not match that of the outstanding request. This is done silently and is implemented this way for AXI4-Lite compliance.

- A reset is provided on the Maintenance port so that a timeout can be implemented to prevent a lost or improperly formed response from locking up the port indefinitely. When `maintr_rst` is asserted, outstanding maintenance packets will be cancelled. A typical application will use the `link_timeout` output (which reflects the value stored in the Link Timeout CSR) to set the timeout counter which is only active when a request is outstanding and clears to 0 when a response is received. It is recommended that the Maintenance port be static at the time of the reset (in other words, do not send a read while attempting to cancel a response-less write). Once the requests have been dropped via `maintr_rst`, the stored TIDs are cleared for both the read and write paths. This means that if a response is received after the reset assertion for a previous request on either channel, it will be dropped silently.

Clocking

Core Clocks

The Physical Layer core operates on two clock domains: `phy_clk`, which is the primary core clock, and `gt_pcs_clk`, which is used for the Serial Transceiver interface. The `gt_clk` is not used by the Physical Layer, but is used by the Serial Transceiver interface. The `gt_pcs_clk` is half the rate of `gt_clk`. As a general rule, `phy_clk` is equal to $(gt_clk * \text{operating link width}) / 4$. So for a core operating at 2x, `phy_clk` is half the frequency of `gt_clk`. If the core trains down to 1x mode, `phy_clk` must switch to a quarter of the `gt_clk` rate. The Serial Transceivers also require a reference clock (`refclk`) that uses the dedicated clock pins of the transceiver. The reference clock frequency is selected when the core is generated (the available options depend on architecture and line rate).

Table 4-3: Reference Clock Available Per Line Rate

Line Rate (Gbps)	refclk 125 MHz	refclk 156.25 MHz
1.25	x	
2.5	x	
3.125	x	x
5	x	
6.25		x

The Logical Layer core operates on the `log_clk` domain. For optimum throughput, `log_clk` should be at least as fast as `phy_clk`.

The Buffer core transfers packets between the `log_clk` and `phy_clk` domains. If the Buffer core was generated for unified clocks, `log_clk` and `phy_clk` must be synchronous. Otherwise, the clocks must match the rates of the interfacing cores.

The `cfg_clk` domain on each core's Configuration Register interface is independent of that core's clock(s). However, in order to use the LOG's Maintenance Controller with the provided Configuration Fabric reference design, the `cfg_clk` for all these interfaces must be equivalent to `log_clk`.

Table 4-4 through Table 4-6 show the typical core clock frequencies based on link width.

Table 4-4: Typical Clock Rates for 4x Operation

Line Rate (Gbps)	gt_clk (MHz)	gt_pcs_clk (MHz)	Full (4x) phy_clk (MHz)	Trained (1x) phy_clk (MHz)	log_clk, cfg_clk (MHz)
1.25	62.5	31.25	62.5	15.63	62.5
2.5	125	62.5	125	31.25	125
3.125	156.25	78.13	156.25	39.06	156.25
5.0	250	125	250	62.5	250
6.25	312.5	156.25	312.5	78.13	312.5

Table 4-5: Typical Clock Rates for 2x Operation

Line Rate (Gbps)	gt_clk (MHz)	gt_pcs_clk (MHz)	Full (2x) phy_clk (MHz)	Trainedown (1x) phy_clk (MHz)	log_clk, cfg_clk (MHz)
1.25	62.5	31.25	31.25	15.63	31.25
2.5	125	62.5	62.5	31.25	62.5
3.125	156.25	78.13	78.13	39.06	78.13
5.0	250	125	125	62.5	125
6.25	312.5	156.25	156.25	78.13	156.25

Table 4-6: Typical Clock Rates for 1x Operation

Line Rate (Gbps)	gt_clk (MHz)	gt_pcs_clk (MHz)	phy_clk (MHz)	log_clk, cfg_clk (MHz)
1.25	62.5	31.25	15.63	15.63
2.5	125	62.5	31.25	31.25
3.125	156.25	78.13	39.06	39.06
5.0	250	125	62.5	62.5
6.25	312.5	156.25	78.13	78.13

Clocking Reference Design

The example design takes a single differential input clock, `sys_clk`, and instantiates the clock buffers and clock modules needed to generate the core clocks. The clocking scheme varies slightly between FPGA families to accommodate the specific architecture of each device.

7 Series Device Clocking

For the 7 series FPGAs, an MMCM is used to generate the core clocks from the GT reference clock. A block diagram of the clocking scheme is shown in Figure 4-12.

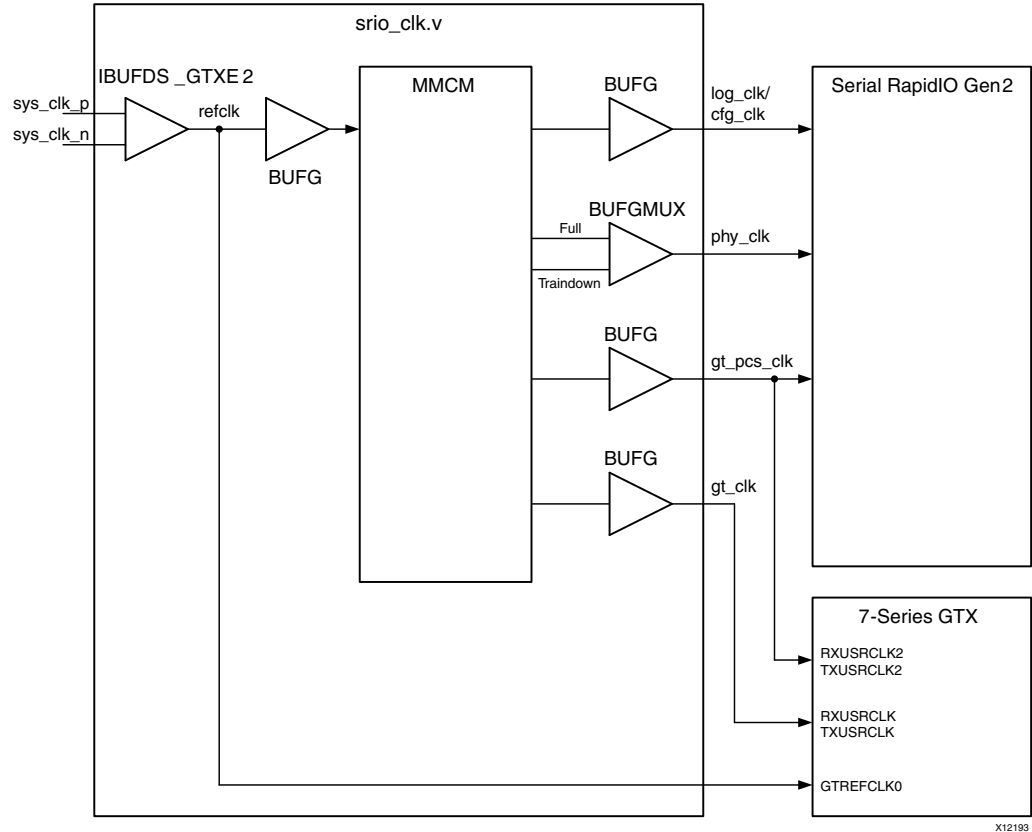

Figure 4-12: Clocking for 7 Series FPGAs

Note that MMCM multiplier and divider values are dependent on the reference clock frequency and the line rate. In 4x configurations, `log_clk` and `gt_clk` share a BUFG. In 1x configurations, `log_clk` and `phy_clk` share a BUFG (and no BUFGMUX is needed because there is only one possible `phy_clk` rate). In addition, if the Unified Clock option is selected in the GUI, `log_clk` and `phy_clk` are required to be the same rate. This means the BUFG for the `log_clk/cfg_clk` can be removed, and the `log_clk/cfg_clk` is tied to the `phy_clk`.

Virtex-6 Device Clocking

For Virtex-6 FPGAs, an MMCM is used to generate the core clocks from the GT reference clock. A block diagram of the clocking scheme is shown in Figure 4-13.

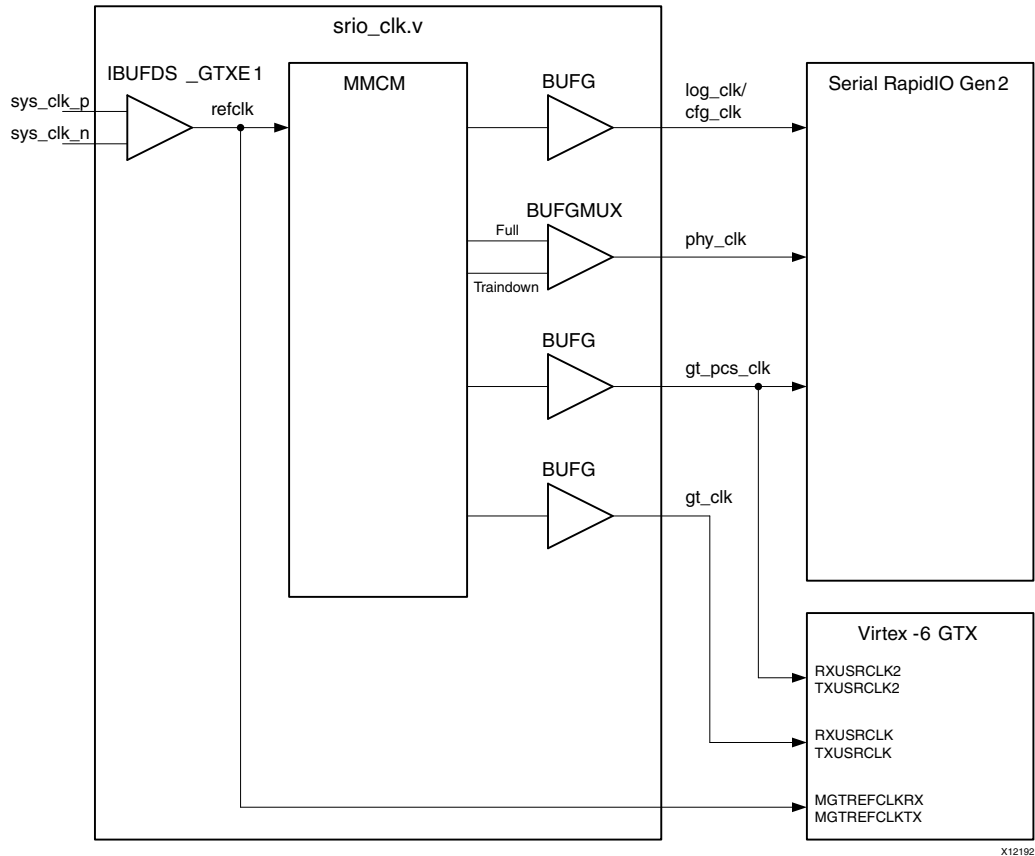

Figure 4-13: Virtex-6 FPGA Clocking

Note that MMCM multiplier and divider values are dependent on the reference clock frequency and the line rate. In 4x configurations, log_clk and gt_clk share a BUFG. In 1x configurations, log_clk and phy_clk share a BUFG (and no BUFGMUX is needed because there is only one possible phy_clk rate). In addition, if the Unified Clock option is selected in the GUI, the log_clk and the phy_clk are required to be the same rate. This means the BUFG for the log_clk/cfg_clk can be removed, and the log_clk/cfg_clk is tied to the phy_clk.

Potential Clock Resource Savings

There are multiple possibilities for reducing the number of clock resources and saving certain resources such as the BUFGs. The following sections describe potential solutions to clocking resource management.

Unified Clock

Unified clock settings indicate log_clk/cfg_clk and phy_clk all run at the same speed. This allows the BUFG for log_clk/cfg_clk to be removed and to tie phy_clk to

`log_clk/cfg_clk`. If traintdown is supported for the generated core and a traintdown scenario occurs, the `log_clk/cfg_clk` changes as `phy_clk` changes.

Replace BUFG with BUFH

A BUFG can be replaced with a BUFH. The BUFH is similar to BUFG except that a BUFH can only clock a single clocking region. This requires certain parts of the core to fit within a single clock region.

One specific example is the BUFGs for the `gt_clk` and the `gt_pcs_clk` can be replaced with BUFHs. This requires the GTs and part of the PHY to fit within a single clock region, which it currently does. The LOC constraint may be required to place the BUFH, GTs, and PHY in the same region.

Another example is the BUFG for the `phy_clk` can be replaced with a BUFH if there is no requirement for the core to support traintdown. This scenario also requires the BUFH and PHY to be in the same clock region.

Note that every BUFG replaced with a BUFH makes it more difficult to meet timing for the core because of the single clocking region restrictions.

Resource Sharing

Several aspects of resource sharing can occur when multiple instances of the Serial RapidIO Endpoint solution are implemented, depending on the configuration and usage of the RapidIO system. If the same line rates, link widths, and user interface clocks are used for each instance (without traintdown support), all of the clocking resources can be shared. In other words, if two or more clock resources operate with the same rate, they can be shared. Below are some examples of how resources can be shared.

If a design has different line rates, link widths, and may need to support traintdown, but has the same user interface clocks for each instance of the RapidIO system, the BUFG for the `log_clk/cfg_clk` can be shared. [Figure 4-14](#) shows an example of `log_clk/cfg_clk` resource sharing.

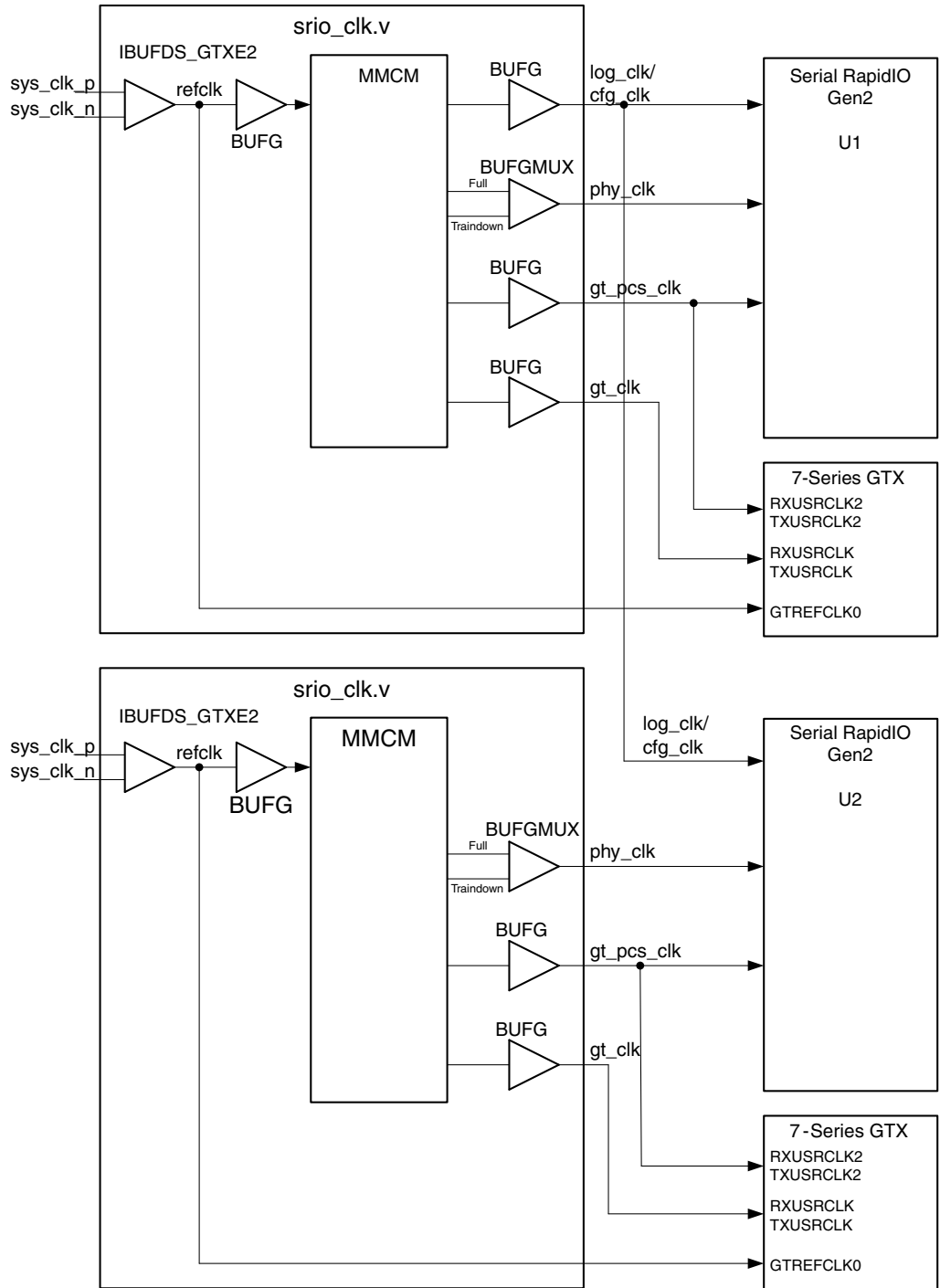

X12353

Figure 4-14: log_clk/cfg_clk Resource Sharing

If a design has the same line rates, but supports different link widths and traindown, and has a different user interface clocks for each instance of the RapidIO system, the BUFGs for

the `gt_clk` and `gt_pcs_clk` can be shared. Figure 4-15 shows an example of `gt_clk` resource sharing.

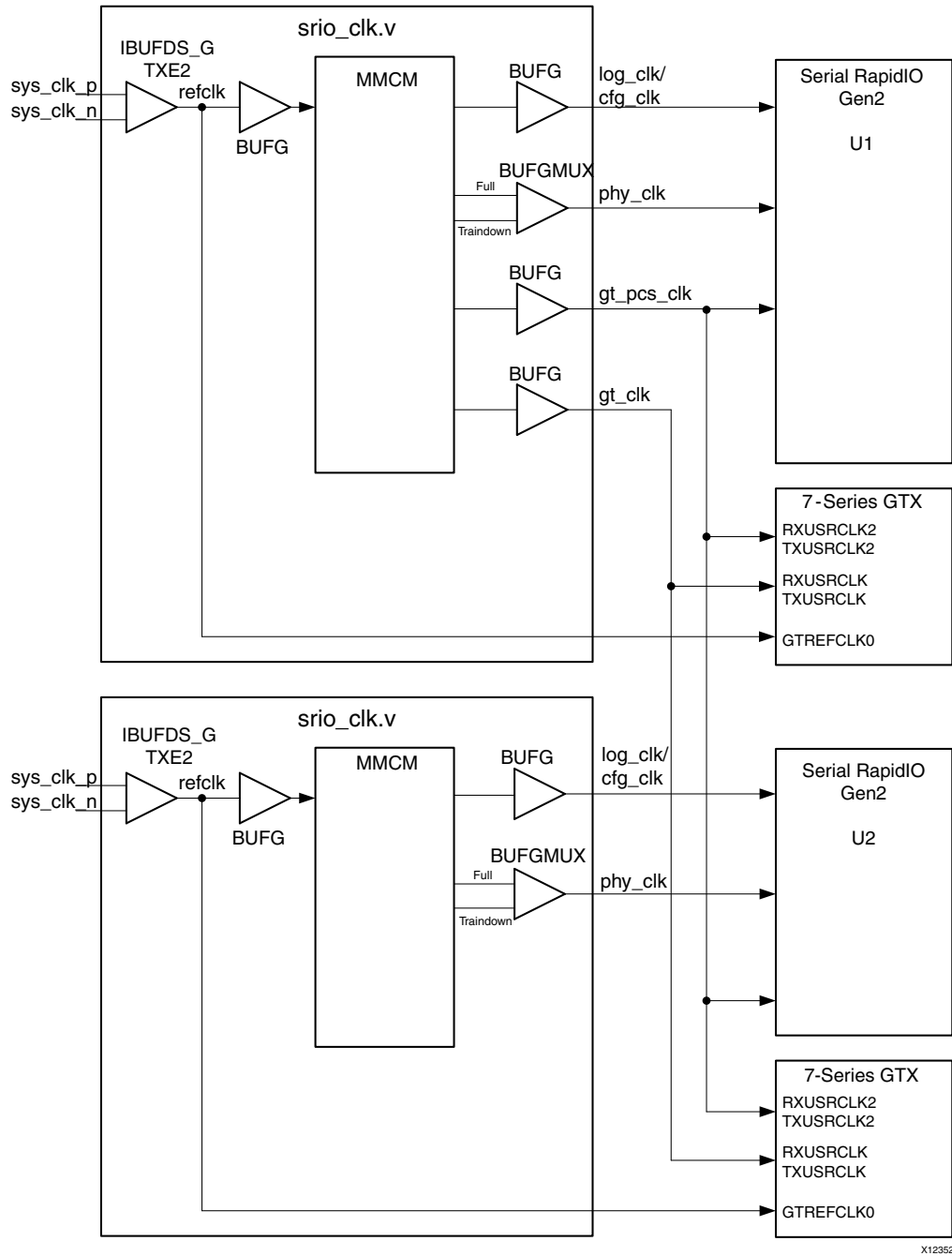

Figure 4-15: `gt_clk/gt_pcs_clk` Resource Sharing

Figure 4-16 shows all the resources being shared. This scenario assumes all the line rates, link widths, and user interfaces are the same, and that traindown is not supported. In this case, the MMCM and BUFGs are shared between two instances of the RapidIO system. In

this scenario, another refclk may need to be brought in depending on place and route restrictions of the refclk and the core.

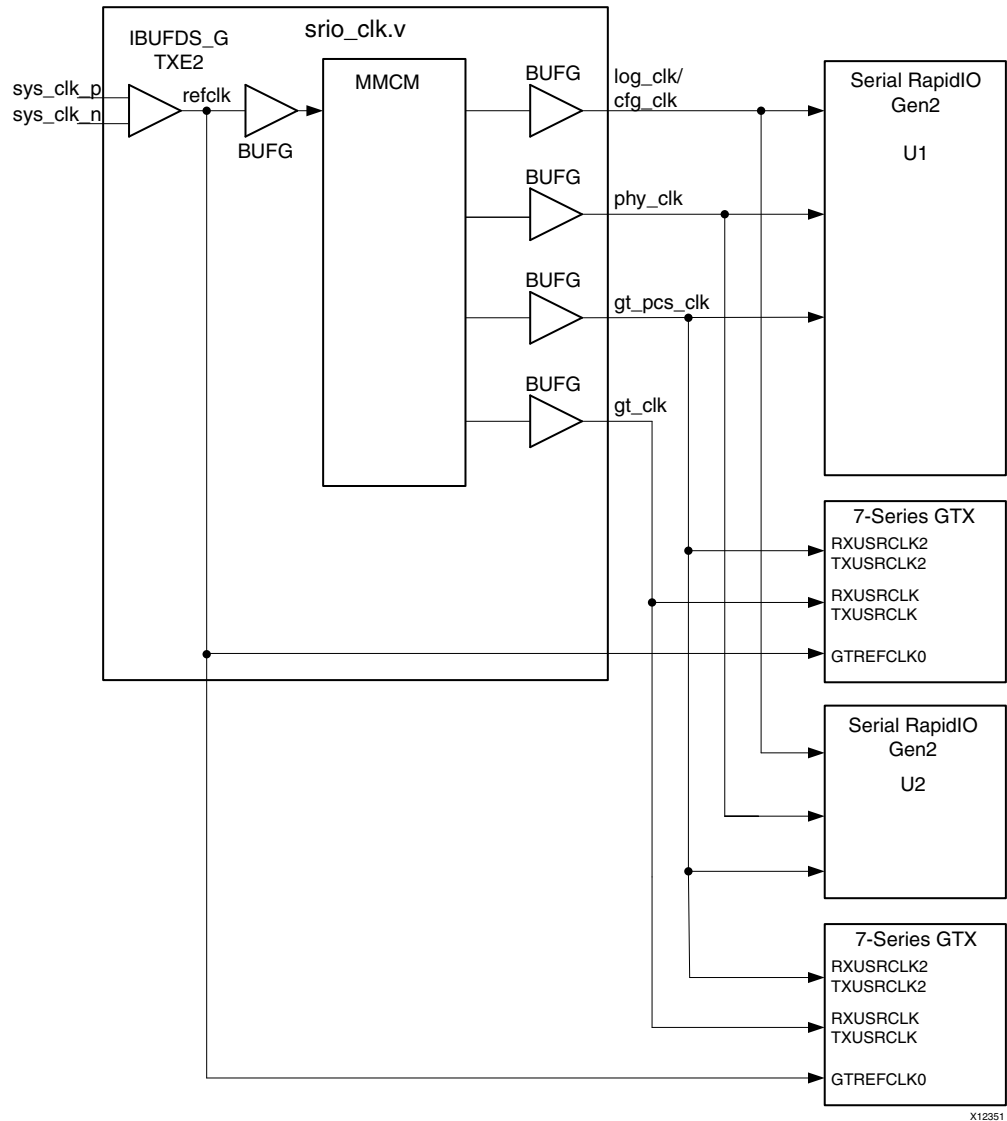

Figure 4-16: All Clock Resource Sharing

Resets

Each core clock domain has an associated reset. The reset should be asserted for a minimum of four clock cycles of the respective clock domain and deassert synchronously (note that if the core is trained down, phy_clk will run slower than the original rate and the reset must still assert for four full cycles).

The included reset reference design module (srio_rst.v) has a single reset input, sys_rst. This signal is an asynchronous input. This module synchronizes the reset to each clock domain and extends the pulse to meet the minimum reset cycle requirements.

The initial hardware reset should be generated by the user. Resets may also be communicated in-band using the Serial RapidIO protocol. Special care must be used when

resetting the RapidIO device. Both link partners should be reset together to guarantee ackID alignment. It is recommended that resets between link partners be overlapped to reduce the occurrence of lost packets and control symbols. One way to implement this is to handshake the core resets. Resets received from the link partner will be communicated to the user with the assertion of `phy_rcvd_link_reset` from the core. The `sys_rst` signal should be asserted upon receipt of a link reset. Depending on the implementation, a reset can also be signaled to the user application in response to the assertion of `phy_rcvd_link_reset`. To send a reset request to the link partner, assert the `phy_link_reset` signal until the `port_initialized` output goes low. At this time, `sys_rst` should be asserted to the reset reference design, completing the handshake.

Protocol Description

Transaction Classes

The Xilinx SRIO Gen2 solution supports the encoding and decoding of seven format types through the HELLO interface. Many format types also have transaction types associated with them. Some formats also have format-specific fields associated with them. Due to the variable nature of these packet headers, it is necessary to reuse fields within the encoded header on a format-by-format basis.

FTYPE2 - Request Class

Request packets allow the generating endpoint to read back data from another RapidIO endpoint. The SRIO core may be configured to support Request Class on a Common port, Initiator/Target port or Initiator/Target Read port. There are four Atomic transactions and a basic read associated with the Request Class. All Request transactions are a single beat on the AXI4-Stream interface and are only the encoded header.

- **NREAD (TTYPE = 4'b0100)**. Standard read transaction. Associated response are of the size provided in the size field.
- **ATOMIC Increment (TTYPE = 4'b1100)**. Post-read increment transaction. Associated response returns current value in the associated address space. Once the response is sent, the value in the associated location is incremented and updated. ATOMIC transactions can only be byte size (`size-1 = 0`), half-word size (`size-1 = 1`) or word size (`size-1 = 3`). Because of these size limitations, all responses are two beats: a header followed by a single DWORD of data.
- **ATOMIC Decrement (TTYPE = 4'b1101)**. Post-read decrement transaction. Associated response returns current value in the associated address space. Once the response is sent, the value in the associated location should be decremented and updated. ATOMIC transactions can only be byte size (`size-1 = 0`), half-word size (`size-1 = 1`) or word size (`size-1 = 3`). Because of these size limitations, all responses are two beats: a header followed by a single DWORD of data.
- **ATOMIC Set (TTYPE = 4'b1110)**. Post-read set transaction. Associated response returns the current value in the associated address space. Once the response is sent, the value in the associated location should be set to all 1s. ATOMIC transactions can only be byte size (`size-1 = 0`), half-word size (`size-1 = 1`) or word size (`size-1 = 3`). Because of these size limitations, all responses are two beats: a header followed by a single DWORD of data.
- **ATOMIC clear (TTYPE = 4'b1111)**. Post-read clear transaction. Associated response returns the current value in the associated address space. Once the response is sent,

the value in the associated location should be set to all 0s. ATOMIC transactions can only be byte size (size-1 = 0), half-word size (size-1 = 1) or word size (size-1 = 3). Because of these size limitations, all responses are two beats: a header followed by a single DWORD of data.

FTYPE5 - Write Class

Write packets allow the end-point element to modify data within a link partner's memory space. The SRIO core can be configured to support Write Class on a Common port, Initiator/Target port or Initiator/Target Write port. There are three Atomic transactions and two write transactions (one with a response, one without) associated with the Write Class. All write transactions are between 2 and 33 beats on the AXI4-Stream interface and are composed of the encoded header followed by a maximum of 32 dwords of data.

- **NWRITE (TTYPE = 4'b0100).** Write transaction, no response. Standard write transaction allows for sub-dword or multi-dword writes. Receiving endpoint should perform write to specified address. Due to the responseless nature of this packet type, TID value is ignored/undefined.
- **NWRITE_R (TTYPE = 4'b0101).** Write transaction, expect response. Standard write transaction allows for sub-dword or multi-dword writes. Receiving endpoint should perform write to specified address, and then send a single beat response with a status of OK or ERROR back to the initiating endpoint.
- **ATOMIC Swap (TTYPE = 4'b1100).** Post-read write transaction. The associated response should return the current value in the targeted address space. Once the response is sent, the value in the targeted location should be replaced with the write data. ATOMIC transactions can only be byte size (size-1 = 0), half-word size (size-1 = 1) or word size (size-1 = 3). Because of these size limitations, all requests and responses are two beats: a header followed by a single DWORD of data.
- **ATOMIC Compare-and-Swap (TTYPE = 4'b1101).** Post-read compare and swap transaction. The associated response should return the current value in the targeted address space. Once the response is sent, the value in the targeted location should be compared with the first eight bytes of payload. If the two values are equal, then the second DWORD of data is written to the identified memory location. The compare-and-swap transaction must send both a compare value as well as a write value. So, the request transactions are three beats on the user interface: header, compare value, and write value. All responses are two beats: a header followed by a single DWORD of data. ATOMIC transactions can only be byte size (size-1 = 0), half-word size (size-1 = 1) or word size (size-1 = 3).
- **ATOMIC Test-and-Swap (TTYPE = 4'b1110).** Post-read test and swap transaction. The associated response should return the current value in the targeted address space. Once the response is sent, if the value at the identified address is zero, then the second DWORD of data must be written to the identified memory location. ATOMIC transactions can only be byte size (size-1 = 0), half-word size (size-1 = 1) or word size (size-1 = 3). Because of these size limitations, all requests and responses are two beats: a header followed by a single DWORD of data.

FTYPE6 - Streaming Write Class

Streaming write packets allow the endpoint element to modify large chunks of data within a link partner's memory space. The SRIO core can be configured to support Streaming Write Class on a Common port, Initiator/Target port or Initiator/Target Write port. SWrite transactions are meant to be the most efficient of the SRIO transactions across the link interface and therefore lack many of the fields in other transactions. The SWrite Class uses

only the ftype, priority and address fields. TID is not needed because no response is sent for this packet type. Size is not needed because all transactions are DWORD multiples. Streaming write transactions are between 2 and 33 beats on the AXI4-Stream interface and are composed of the encoded header followed by a maximum of 32 DWords of data.

FTYPE10 - Doorbell Class

Doorbell packets contain a 16-bit info field but no address or data. In order to make the HELLO interfaces as efficient as possible, part of the HELLO address field is used to pass Doorbell information. The SRIO core can be configured to support Doorbell Class on a Common port or Initiator/Target port. Both Doorbell packets and their associated responses are a single beat (encoded header only) on the AXI user interface.

FTYPE11 - Message Class

Message packet header fields are very different than the other transaction classes. Because addressing for messages is handled by the receiving endpoint, messages reference a mailbox and letter for delivery with only one message sequence allowed to each mailbox/letter combination at any one time. Each message packet is still restricted to the 256 byte data limit, but sequences of messages can be sent in order to build larger data messages. The msglen field indicates how many message packets will make up the larger message sequence. Each packet within the message sequence is provided a sequential segment number so that the receiving end may properly identify which segments have been received. When splitting up a message sequence, it is expected that each packet, or segment, within that sequence (except the last packet) will be of the same size. It is that size minus 1, which is placed in the size-1 field of the HELLO header. Segment sizes are restricted to 8, 16, 32, 64, 128, or 256 bytes. The final segment size may be any dword multiple. Its size-1 field should still reflect the general segment size used for the rest of the packets in the sequence.

The SRIO core can be configured to support Message Class on a Common port, Initiator/Target port, or separate Message-Only port. All messages contain data and so they will encompass multiple beats on the HELLO interface. Message responses do not contain data and will only span a single cycle on the HELLO interface.

FTYPE13 - Response Class

Response packets on the HELLO interface use three transaction types. Response size and, in one case, fields are dependent upon the ttype. A response transaction must populate the destination ID (in the AXI4-Stream user field) with the SourceID from its corresponding request transaction. Additionally, each response must use the same TID, or target_info, value as the corresponding request so that each response can be correlated with its causal request packet.

- **No Data (TTYPE = 4'b0000).** Response transaction without data. Response used when no data is returned. Typically, these responses are expected as a handshake to NWRITE_R and Doorbell packets. Some endpoints may choose to use this response type for error responses ("E" field = 1'b1) as well because error responses are required to not carry data. These responses are always a single beat on the HELLO interface. When separate Read and Write Initiator ports are selected for the SRIO core, No Data responses will be presented on the Write Response port. For other configurations, No Data responses are presented on either the Receive (I/O) or Initiator Response (Legacy) port. No Data responses may be transmitted over any of the egress ports.
- **Message (TTYPE = 4'b0001).** Message response transaction. Response used for all Message Class transactions regardless of error status. These responses are always a single beat on the HELLO interface as Message responses do not contain data. The

SRIO core can be configured to support Messages and their corresponding responses on a Common port, Initiator/Target port or separate Message port.

- **With Data (TTYTYPE = 4'b1000).** Response transaction with data payload. Response used when data is expected or returned. Typically these responses are expected as a handshake to Atomic and NRead packets. Endpoints may choose to use this response type for NRead and Atomic error responses (“E” field = 1'b1) even though error responses are required to not carry data. With Data Responses will generally span between 2 and 33 cycles on the HELLO interface dependent upon Request size. The exception is single-cycle error responses which are not allowed to carry data. When separate Read and Write Initiator ports are selected for the SRIO core, With Data responses will be presented on the Read Response port. For other configurations, With Data responses are presented on either the Receive (I/O) or Initiator Response (Legacy) port. With Data Responses can be transmitted over any of the egress ports.

Logical and Transport Layer Core

The Logical and Transport Layer core (LOG) is responsible for building (TX) RapidIO packets based on header inputs and collapsing (RX) RapidIO packets into their header and data components. Additionally, the LOG routes packets to the appropriate ports based on packet function.

Packets leaving the LOG and entering the buffer in the transmit direction are transferred in a single data stream after being built by the core. When the packet appears on the Transport or Link Interfaces, it will use SRIO Stream format.

Request Flows and Packet Arbitration

The source and Destination ID fields control packet routing through a RapidIO system and, together with the priority, define the transaction request flow. A switch will look at the packet destinationID and route that particular packet to the port for which that destinationID is mapped. This mapping is one of the initial steps necessary in the bring up of a RapidIO system.

Many endpoint implementations mask packets based on the destinationID. The Xilinx endpoint does not perform that check; however, hooks are provided to the user to allow for implementation of this feature if desired. The `deviceid` output port on the Logical Layer (LOG) core provides the user with the current value stored in the Base DeviceID CSR (Offset 0x60). Width of the output port is dependent on the selected system size. By comparing `tuser[15:0]` on the output port with the Device ID value, the user can create a transaction gate for the unlikely occurrence of an errant packet.

A received packet's SourceID is necessary in order to provide a response back to the proper endpoint. Most applications simply capture a packet's incoming SourceID and store it for use as the destinationID for the generated response. This is the procedure used by the Xilinx endpoint example design. The Xilinx LOG core uses the `tuser[31:16]` signal from the transmit port as the Source ID for the outgoing packet. By default, the `deviceid` output is tied back into the `tuser[15:0]` inputs in order to ease implementation. When the AXI4-Lite Maintenance interface is used, the LOG swaps the received request's Source ID and Destination ID for the response that is issued to the remote device. This functionality prevents a write to the Device ID CSR from creating a response transaction with a different Source/Destination ID pair than that of the corresponding request.

The Xilinx LOG offering allows statically defined small system (8-bit Device ID) or large system (16-bit Device ID) support. The side effects of this CORE Generator software option are shown in Table 4-7.

Table 4-7: LOG System Size Side Effects

	Small System	Large System
tt Field for Outgoing Packets	2'b00	2'b01
deviceid Output Port	16 bits wide and right justified value from the Base_deviceID field of the Base Device ID CSR	16 bits wide and derived from the Large_base_deviceID field of the Base Device ID CSR

Request packets which share a Source ID/Destination ID pair and are of the same priority make up a transaction request flow. RapidIO compliancy dictates that requests of the same transaction request flow do not pass responses of that same flow. For that reason, it is important that when a response is generated, the priority field is bumped by one. Additionally, transactions that solicit responses, such as NWRITE_R transactions, may not be given a priority of 2'b11 in order to accommodate this priority bump.

Although a Request of a priority flow may not pass a response, there is no rule requiring responses to be issued in order. It is entirely possible that read requests will be returned out of order. For this reason, the srcTID (and corresponding targetTID for Response type transactions) field is provided to allow tracking of outstanding request/response pairs. It is up to the user design to track the transaction IDs (TIDs) for each request and correlate them with their responses. It is intended that each Source ID/Destination ID pair has only one outstanding transaction representing each TID value at any one time. As responses are received, the TIDs are freed and the user may choose to reissue that TID.

Additionally, the Xilinx Serial RapidIO PHY core (PHY) provides a port_timeout output port which reflects the value in the Port Response Time-out Control CSR of the PHY. This value can be used in implementation of a timer to determine if a request/response pair has been outstanding for longer than the specified time frame. By using the TID values, the customer may implement a timer to tag each transaction and take action on a long outstanding transaction. The action taken is beyond the scope of both this document and of the *RapidIO Interconnect Specification*.

All transmit ports must share the same transmit path through the buffer and PHY cores. The LOG core arbitrates between the interfaces on a first come, first served basis. If packets are available on multiple ports simultaneously, the LOG will select the port that has been inactive for the longest time. This prevents starvation of any given port. Additionally, the Buffer core has a response_only input which will restrict the initiator ports from being arbitrated. This signal incorporates the master_enable signal from the PHY, and also asserts when the buffer is filled beyond a certain watermark. In asserting this signal, the Buffer core forces a path for response transactions in order to prevent deadlock scenarios.

The Port General Control CSR houses the PHY's Master Enable register. By allowing configuration access to this register, RapidIO allows a single endpoint to act as system host and turn on other endpoints as masters once the system is fully configured. The default value of the Master Enable bit is configurable through the Serial RapidIO CORE Generator software GUI.

Local Configuration Space Base Address Accesses

As per RapidIO requirements, the Logical Layer core provides a Local Configuration Space Base Address (LCSBA) register in the LOG configuration space. See [Local Configuration Space Base Address 1 CSR in Chapter 6](#) for the register description. For the Xilinx LOG solution, usage of this register is limited to bits 30:21. These 10 bits act as a comparison for bits 33:24 of the incoming 34-bit transaction address. If these two 10-bit vectors match for an incoming non-maintenance transaction, it will be routed to the Maintenance Port if it exists (otherwise the packet will be handled as a normal I/O transaction).

By default the LCSBA value is set in the GUI to 10'h3FF. If left this way, all NREAD, NWRITE transactions with addresses in the range 34'h3_FF00_0000 - 34'h3_FFFF_FFFF will be mapped to the maintenance port. It is up to the user to find a 16M block of address space outside of the endpoint-used address range to be used as configuration space offset if LCSBA support is enabled in the GUI. Note that the RapidIO Specification does not provide for disabling the LCSBA functionality, and it should only be disabled in a closed system.

Since the AXI4-Lite Maintenance interface is restricted to 32-bit transactions, any NREAD of a different size (smaller or larger) will result in an errored response. Writes of sizes other than 32 bits will be dropped and the registers will not be updated (an errored response will also be issued for NWRITE_R transactions). Since SWRITEs cannot be smaller than eight bytes, SWRITE transactions are not supported for LCSBA accesses, and the address of incoming SWRITEs will not be checked (in other words, all SWRITEs, including those within the LCSBA space, will be forwarded to the normal I/O port).

Buffer Core

The Serial RapidIO Buffer core (Buffer) design provides a configurable buffer solution to handle clock domain crossing, retransmission, flow control and response priority bumping. The TX and RX buffer sizes are separately configurable to hold 8, 16, or 32 packets. Customization provides the system designer with options when balancing system bandwidth and core size.

Serial RapidIO is a lossless protocol. The Buffer uses retransmission to guarantee packet delivery. As packets are transmitted from the Buffer to the PHY, they get tagged with an acknowledgement identifier (ackID). The PHY appends the ackID onto the packet prior to transmission for tracking by the link partner. If the link partner has space for the received packet and finds it to be error free, then it issues a packet accepted (PA) control symbol. Otherwise the link partner indicates the packet should be retried or is in error. The exact link protocol is discussed more in [PHY, page 118](#).

The PHY provides `phy_next_fm` to the buffer indicating which ackID should be associated with the transmitting packet. As the PHY receives PA control symbols, the `phy_last_ack` bus is updated indicating that packet has successfully been transmitted and can be expunged from the transmit buffer. In the case where a packet is not accepted for whatever reason by the link partner, the PHY core discontinues the current transfer and rewinds the packet counter. In order to signal the rewind event to the buffer, the PHY will assert `phy_rewind` while it updates the `phy_next_fm` and `phy_last_ack` pointers. Assertion of `phy_rewind` occurs regardless of whether a frame is being transferred or not. However, when in packet, the `phy_rewind` signal will remain asserted until the Buffer completes the packet on the interface. When out of packet, `phy_rewind` may remain asserted for as little as two cycles.

Upon release of `phy_rewind`, the update `phy_last_ack` value will be used to determine which packets can be removed from the buffer, and packet transmittal/retransmittal begins.

When a rewind event occurs, there is no guarantee that the RapidIO buffer will issue packets in the same order as it did prior to the rewind event. When packets accumulate within the buffer design, it arbitrates packets based on priority and transaction type as follows:

- Responses in order of receipt
- Priority 2 & 3 requests in order of receipt
- Priority 1 requests in order of receipt
- Priority 0 requests in order of receipt

Under normal operating conditions, the Xilinx RapidIO endpoint transmits packets at the same rate they are received so arbitration among packets in the buffer does not come into play. However, when errors occur or buffers begin to fill and flow control comes into play, the Buffer will begin to back-up and multiple packets must be arbitrated.

The arbitration mechanism and its impact on the use model must be taken into account when considering system design issues, such as how to prioritize packets. If a system generates a steady traffic flow using the Xilinx Gen2 Endpoint Solution as initiator, then it is suggested to use the same priority for all request traffic so that no one flow gets starved. However, if a system uses bursts of data within 1 or 2 high priority flows, then a tiered priority methodology may be beneficial since the lower priority flows will have lulls of inactivity in which to complete.

Flow Control

RapidIO allows for two different forms of flow control, transmitter (TX) and receiver (RX) controlled. The Xilinx Buffer supports both forms. In addition, the user may choose to generate an RX-controlled-only buffer which will save on resources, possibly at the expense of bandwidth.

When using receiver controlled flow control, the Buffer relies on PHY retry protocol to throttle link traffic. The *RapidIO Interconnect Specification v2.2* requires that a receive buffer reserve one space per priority jump and 1 space for responses. As the receive buffer fills past these points, it should begin retrying lower priority packets shown in [Table 4-8](#).

Table 4-8: Receive Buffer Priority Allowance

Available Buffers Remaining	Lowest Priority Packet to Be Accepted
4 or more	All priorities
3	priorities 1, 2 and 3
2	priorities 2 and 3
1	priority 3 responses only
0	no space, nothing accepted

When a packet of too low of a priority gets retried, the buffer rewinds the packets it sent by re-queuing everything for arbitration. If the packet which was retried is a response packet, that same packet will be reissued; however, the packet priority will be incremented by one. This is allowed for endpoints by RapidIO protocol to prevent deadlock scenarios where

response transactions back up and eventually block the receiver queue. The remaining packets will be arbitrated as shown in Table 4-8.

Figures 4-17 through 4-21 show examples of how retransmission effects packet queuing. Figure 4-17 shows a basic priority bump.

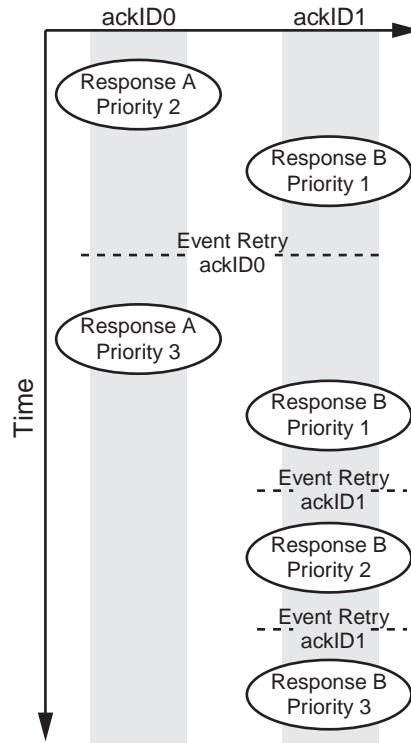

Figure 4-17: Response Priority Bump

The initial Response transaction, marked A, is sent as ackID 0 with an initial priority of 2. Another Response follows, Response B, as ackID 1, with an initial priority of 1. The link partner indicates it does not have space available for the priority 2 packet by issuing a retry for ackID 0. At this point, all packets issued after and including ackID 0 must be retransmitted. Additionally, the retried response packet, Response A, receives a priority bump in an attempt to push it through the receiving queue. After the retry event, Response A is reissued as a priority 3 packet using the re-wound ackID of 0. Since all subsequent packets must be retransmitted, Response B is sent again using ackID 1. Response B does not receive a priority bump since it was not the retried response. After the responses are sent the second time, Response A is accepted and Response B is retried (RapidIO protocol prohibits out of order packet acknowledgements, so a retry of ackID 1 here must assume that ackID 0 has been accepted). The priority of Response B bumps to a 2. When the priority 2 response cannot be accepted by the link partner, the response is again retried and consequently bumped to a priority 3.

Figure 4-18 shows request packet reordering.

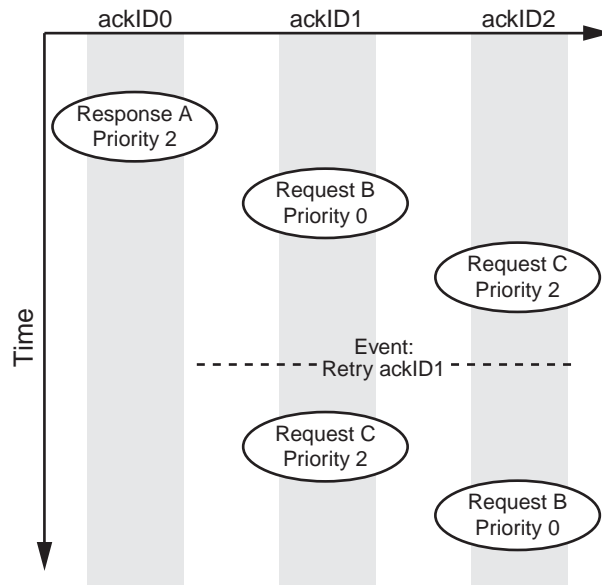

Figure 4-18: Request Reordering

Response A is sent (and accepted) with a priority of 2. As the next two Requests B and C enter the buffer, they are transmitted in the order they are received. However, when the link partner does not have space available for the Request B priority 0 packet, the packet is retried as Request C is being transmitted. When the core rewinds, it also reorders based on priority. This time the priority 2 Request C is transmitted first and associated with ackID 1. The priority 0 Request B is sent last and associated with ackID 2.

Figure 4-19 combines a priority bump with more complex reprioritization.

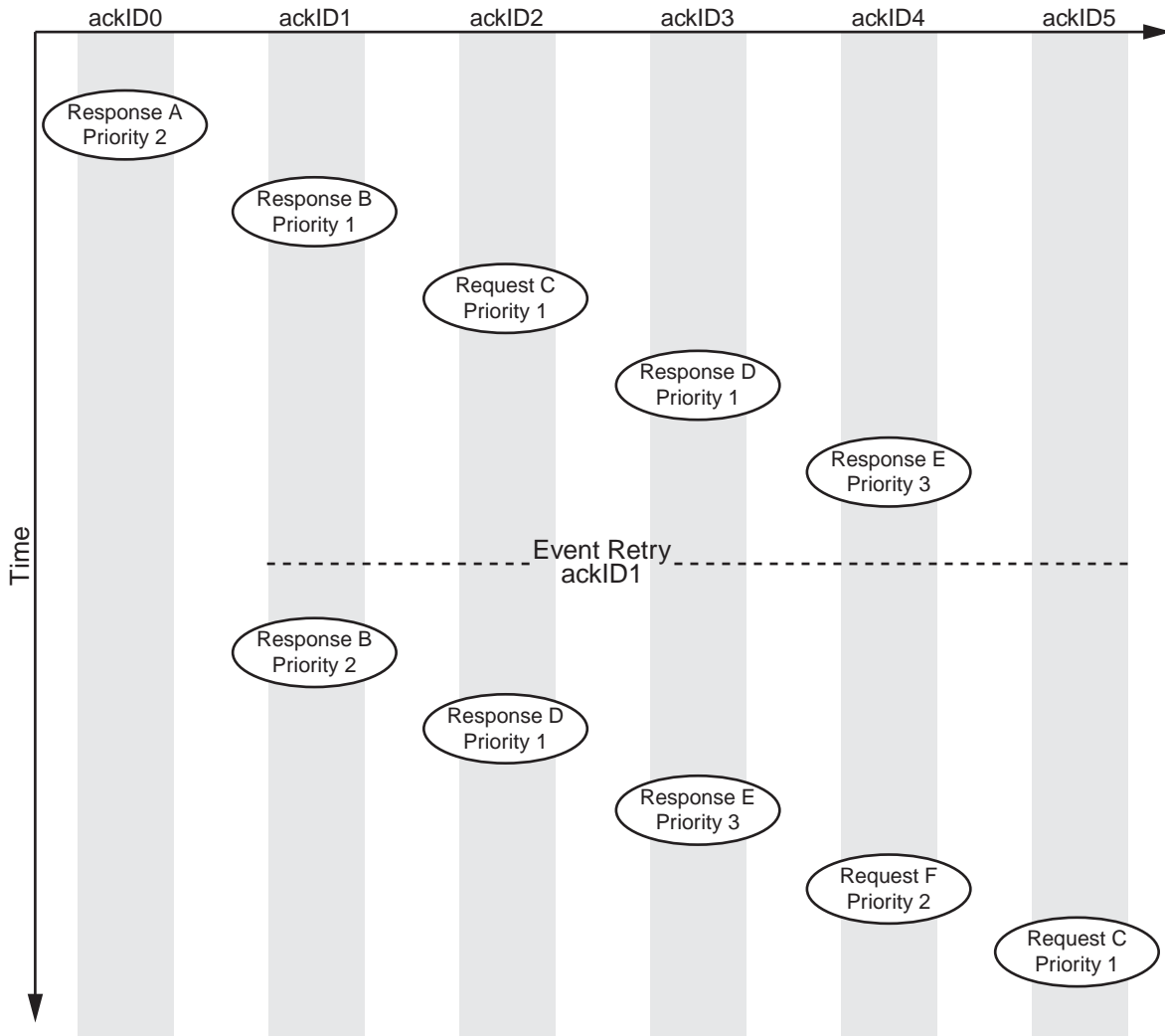

Figure 4-19: Reprioritization and Reordering

In this example, the packets are originally sent from the Buffer in the order they are received since the buffer is clear and no queuing back-up exists. However, the retry event forces a back-up condition, and the buffer must reprioritize all packets in the queue. The retry is for ackID 1. In this example, the ackID of 1 implies that a packet control symbol for ackID 0 has already been accepted. Since ackID 1 was a Response type transaction, the priority was bumped due to the retry, and the initial response transaction was resent. At this point, the buffer begins sending transactions based on the priority rules described in Table 4-8. Responses issue in the order they were received. Response D jumps Request C, even though they are of the same priority because of D's response transaction type. Response E jumps Request C due to its transaction type, but it does not jump the lower priority Response D. This is because Response priorities do not result in reordering; they are issued in the order they were received. At this point Request F, which was put into the buffer after the Retry Event occurred and therefore was not part of the initial transaction sequence, gets reprioritized ahead of Request C due to its higher priority value. Request C issues last due to its low priority value and Request transaction type.

If a link partner has a small buffer, then that buffer will fill and empty faster. This means that the retry scenarios which govern RX flow control happen more frequently and those small buffers may run dry during retry recovery, particularly if packets sizes are small. Additionally, some major RapidIO vendors do not support transmitter controlled flow control. When interfacing to one of these vendors, generate a receiver controlled only core to optimize resource usage. It is also suggested to increase the buffer sizes to reduce the risk of dry and overrun buffers.

Transmitter controlled flow control is meant to keep link bandwidth up by limiting rewind scenarios. The Xilinx Buffer core provides the user with a programmable watermark register (CSR 0x10004). This register carries each of the three watermark values used to determine when to block lower priority packets as the link partner's buffer space fills. It is recommended to write this register in its entirety in order to maintain valid watermark configurations ($0 < WM2 < WM1 < WM0$). The Buffer bases packet transmittal decisions on a combination of status updates from the link partner (`phy_rcvd_buf_stat`), outstanding packet count (`phy_next_fm - phy_last_ack - 1`) and the internal watermark values. The buffer still sends packets in the order detailed in Table 4-8, but it will not send lower priority packets if the available buffer space falls below the watermark value for the packet. Additionally, response priorities will be automatically adjusted based on the calculated buffer space available (`phy_rcvd_buf_stat - (phy_next_fm - phy_last_ack - 1)`).

Figure 4-20 illustrates the valid priority packets to be sent when the buffer space available is within each watermark range.

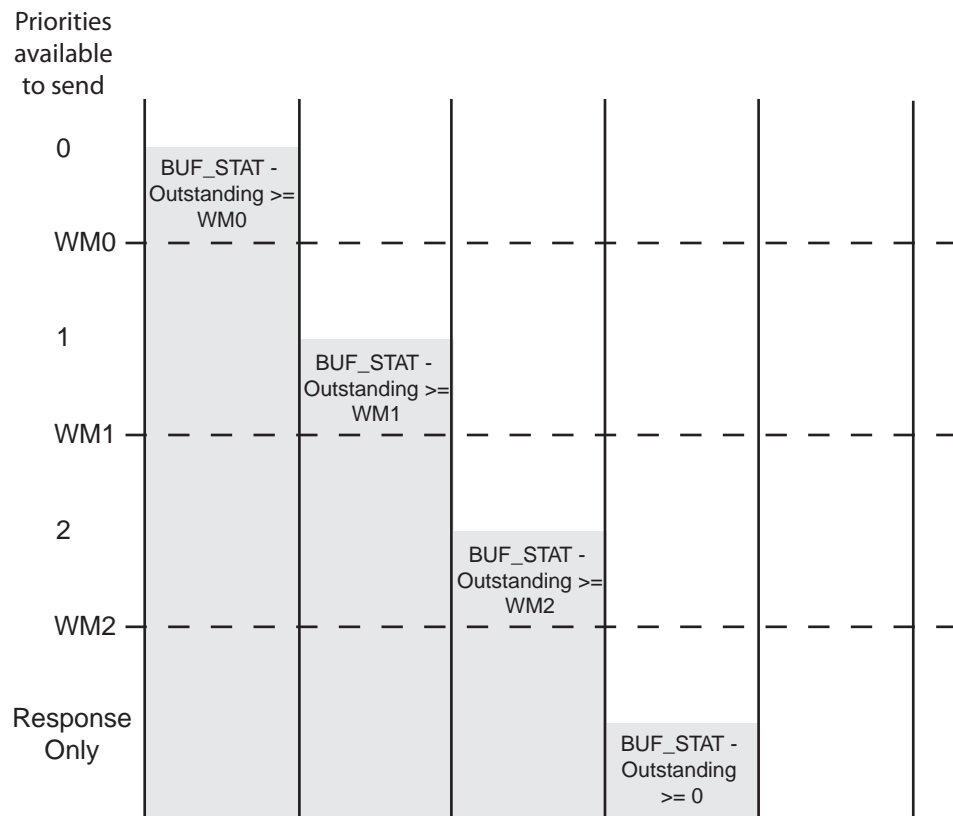

Figure 4-20: Transmit Packet Priority Based on Watermarks

For instance, if the space available is greater than or equal to the WM0 value, all packets may be sent and response priorities will *not* be bumped. On the other hand, if the buffer

space available is less than WM2, but greater than 0, only response transactions will be sent and all response priorities will be bumped to 3. As an example, see Figure 4-21.

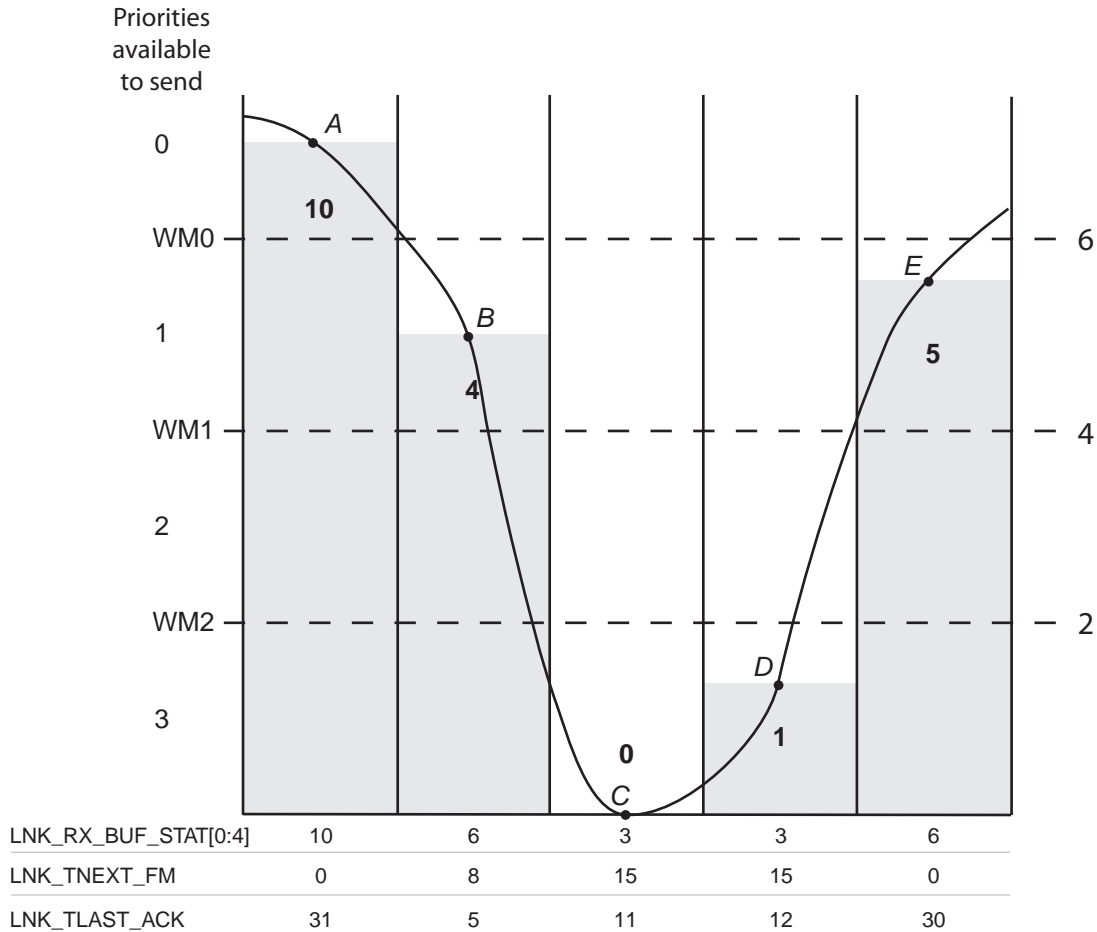

Figure 4-21: TX Flow Control Example

In this example, the user has set the watermarks to be:

- WM0 = 6
- WM1 = 4
- WM2 = 2

The curving line represents a constantly changing available buffer space value. The valid packets will be evaluated at several points along the slope.

- Point A is the starting point. The link partner has 10 available buffer slots for use. No packets have been sent. Available buffer space is 10. WM0 is 6. The Buffer may send any packet it has available.
- Point B marks a point early in the transfer cycle. Eight packets have been sent across the link. Six have been accepted. The link partner indicates its buffers are beginning to fill. At this point the Buffer core sees four available slots. Since that is equal to WM1, priority 0 packets will no longer be transmitted. All priority 0 requests will queue in the buffer.
- At point C, the link partner indicates it has only a few spaces left. The endpoint has not received acknowledgment for three of its outstanding packets. The Buffer must

stop transmission of packets until it receives indication that buffer spaces have become available.

- At point D, the Buffer has received an additional acknowledgement lowering the outstanding packet count by one without a change in the `buf_status`. Since 1 space is available, the Buffer is able to send a response. It will bump the response priority to 3 to ensure acceptance.
- At point E, the link partner buffer has become more available, reporting a buffer status of six. Since the Buffer has only one outstanding packet, it is able to send any transaction except a priority 0 request.

In [Figure 4-21](#), once the available buffer count drops below watermark 0, priority 0 request packets will begin to accumulate in the buffer. As the available buffer space continues to drop past point B, priority 1 requests will start to queue in the buffer. The buffer accumulates these packets and it is likely that eventually, it will assert the `response_only` output. At this point, only response type transactions will be accepted into the buffer until some of the lower priority packets get cleared out. Unless the system has constantly streaming responses, this will create windows of lower priority traffic. Smaller transmit buffers will force those windows on a more frequent basis; however, they are also more likely to incur bandwidth penalties since RX buffers could run dry in the buffer status turn-around time. This is particularly true when smaller packets are transferred.

The receive side of the buffer queues packets as first-in-first-out. As each packet comes in, the Buffer checks the priority to see if space is available. Receive side availability is governed by hard watermarks ensuring that there is one space available for each allowed priority level, as shown in [Table 4-8, page 112](#).

The configurable read buffer size gives system designers the ability to make trade-offs between bandwidth and resources. The smaller buffer provides a LUT savings at the expense of potentially reduced bandwidth. Small and medium size packets will quickly fill the 8 deep buffer and incur retries and TX flow control throttling. Asynchronous clocking implementations will exacerbate the situation due to latencies inherent to domain crossing logic.

PHY

This section describes the functionality within the Serial RapidIO Physical Layer core, including communication with the core through the Link Interface. This section also describes initializing the RapidIO link, managing control symbols, receiving and transmitting data packets, issuing and responding to discontinues, managing the acknowledgement identifiers, detecting special case error conditions, setting up time-out counters, and receiving and transmitting multicast event control symbols.

Initializing the RapidIO Link

The SRIO PHY core must be initialized and aligned so that data packets and control symbols can be reliably received. The PHY goes through initialization and alignment after reset and recovers the incoming data and clock from the input serial stream.

Initialization and alignment occurs when coming out of reset or after loss of sync on the input port during system operation. Guidelines for initialization and alignment can be found in the *RapidIO Physical Layer 1x/4x LP-Serial Interconnect Specification*.

Monitor the following signals to monitor whether the link is initialized and aligned:

- `port_initialized`: Link has locked to receive stream.

- **mode_1x:** For a 2x or 4x core, signal indicates that the core has trained down to one lane. This is valid after port_initialized asserts.
- **rx_lane_r:** Indicates that the core has trained to the redundancy lane.
- **idle2_selected:** Indicates that the core is operating in IDLE2 mode.
- **out_of_sync:** Indicates that the scrambler is not synchronized (only valid when scrambling is enabled).
- **link_initialized:** Indicates seven consecutive error free control symbols have been received and 15 consecutive symbols have been sent. The core is fully trained and can now transmit data.

These signals can be used to determine when the SRIO PHY core TX and RX serial links are operational. The SRIO PHY interface can then start receiving and transmitting packets.

Management of Control Symbols

Incoming control symbols are consumed by the SRIO PHY core and are not passed on to the user application. The SRIO PHY core processes control symbols, and if necessary, responds with an appropriate control symbol response. To illustrate, if the SRIO PHY core receives an incoming link request control symbol, it will respond by automatically generating link response control symbols on the transmit port.

Table 4-9 contains the SRIO control symbols and the actions taken by the SRIO PHY core. The transmit action describes the conditions when the SRIO PHY core would transmit the control symbol. The receive action describes the action taken by the core when receiving the particular control symbol. For more information on SRIO defined control symbols, see the *RapidIO Physical Layer 1x/4x LP-Serial Interconnect Specification*.

Table 4-9: SRIO Physical Layer Control Symbols

Control Symbol	Transmit Action	Receive Action
Packet Accepted (PA)	Transmits PA control symbol when the Buffer accepts a packet on the link receive interface.	Updates phy_last_ack output so that the Buffer can release the acknowledged packet.
Packet Not Accepted (PNA)	Transmits PNA control symbol when the PHY detects an error condition on the incoming packet Buffer. Discards all incoming data until a LR_IS control symbol is received.	Stops transmission of outbound data and transmits a LR_IS control symbol to the connected device. Asserts phy_rcvd_pna to the user for one clock cycle. Asserts phy_rewind output until the Link Response handshake is complete at which point phy_next_fm is updated with the next expected packet and phy_last_ack is updated to phy_next_fm-1.
Packet Retry (PR)	Transmits PR control symbol when the Buffer is not accepting packets on the link receive interface and the internal buffer storage has been exhausted.	Updates phy_next_fm output to the Buffer with ackID of retried packet and asserts phy_rewind, indicating a retransmission is necessary and transmits a RFR control symbol.

Table 4-9: SRIO Physical Layer Control Symbols (Cont'd)

Control Symbol	Transmit Action	Receive Action
Stomp (STMP)	Inserts STMP control symbol when Buffer terminates a packet by asserting a <code>phyr_tlast</code> and <code>phyr_tuser[0]</code> .	Discontinues packet to the Buffer by asserting <code>phyr_tlast</code> and <code>phyr_tuser[0]</code> to indicate a bad packet. Transmits PR to the sending device.
Status (STAT)	Receives STAT control symbols once every 1024 code groups.	Updates the <code>phy_rcvdbuf_stat</code> to the Buffer with the <code>buf_status</code> value in the STAT control symbol.
Link Request - Input Status (LR_IS)	Transmits LR_IS when a PNA is received or other detected protocol violation. Monitors RX port for incoming LRESP control symbol.	Receives LRESP control symbol with the next expected <code>ackID</code> value and looks for next incoming packet <code>ackID</code> value to equal the expected <code>ackID</code> value.
Link Response (LRESP)	Transmits LRESP control symbols when receiving a LR_IS control symbol. Transmits the next expected <code>ackID</code> value by the Buffer on the link receive interface.	Updates the <code>phy_last_ack</code> and/or <code>phy_next_fm</code> bus with the incoming <code>ackID</code> value in the LRESP. This signals the Buffer to release and retry packets.
Link Request - Reset Device (LR_RD)	Transmits LR_RD control symbols when the <code>phy_link_reset</code> signal is asserted. It needs to be asserted until the <code>port_initialized</code> signal goes Low to successfully reset the opposite end of the link.	Asserts <code>phy_rcvd_link_reset</code> to indicate that the core has received four LR_RD control symbols. The SRIO PHY core is also reset.
Start of Packet (SOP)	Inserts SOP on all outbound packets. When possible, core will transmit SOP control symbol to indicate a end of one packet and a start of another packet.	Strips incoming stream of SOP control symbol and uses SOP control symbol to mark the beginning of a packet.
End of Packet (EOP)	Inserts EOP at the end of an outbound packet if necessary.	Strips incoming stream of EOP control symbol and uses EOP control symbol to mark the end of a packet.

Table 4-9: SRIO Physical Layer Control Symbols (Cont'd)

Control Symbol	Transmit Action	Receive Action
Restart from Retry (RFR)	Transmits RFR control symbol when PHY receives a PR control symbol. The <code>phy_next_fmibus</code> indicates that the Buffer must retry a packet.	Strips incoming stream of RFR control symbol and looks for next packet <code>ackID</code> value to equal the expected <code>ackID</code> value.
Multi-cast Event (MCE)	If user asserts <code>phy_mce</code> , transmits MCE control symbol.	Asserts <code>phy_rcvd_mce</code> when the core receives an MCE control symbol.

Link Reset

The user should monitor the `phy_rcvd_link_reset` signal, which indicates that the SRIO PHY core has received four Link Request Reset Device control symbols and is resetting the core. All states must return to their default value. Depending on the application implementation of `sys_rt`, `sys_rt` can be asserted in response to the assertion of `phy_rcvd_link_reset` to reset the entire application.

Driving the Receive Buffer Status

The receive buffer status, `phy_buf_stat[5:0]`, is a six-bit signal that is Buffer-driven to the SRIO PHY core. The Buffer typically stores the incoming packets in a Block RAM. This signal indicates the number of maximum-sized packets that the Buffer can accommodate. The encoding value specifies the number of packet buffers currently available. This could represent anywhere from 0 (6'b00_0000) to 30 (6'b01_1110) available buffers. This information is encoded in the `buf_status` field of the outgoing acknowledgement, status and packet retry control symbols issued by the SRIO PHY core.

Based on the previous information, the connected device decides whether it can transmit more packets to the SRIO PHY core. If the Buffer has no available buffers for packets (`phy_buf_stat[5:0] = 6'b00_0000`), it discontinues incoming packets. Doing so causes the SRIO PHY core to send out a packet-retry control symbol to the sender and to discard all incoming packets.

If not using a standard RapidIO buffer, a minimum of one buffer must be implemented to store a full size packet. In this case, dynamically drive just the least significant bit of the `phy_buf_stat[5:0]` signal. All other unused bits of the `phy_buf_stat[5:0]` signal will be tied to ground. A value of 0 indicates no buffers available, and a 1 would mean that the device has one empty buffer.

If receiver based flow control is needed, tie `phy_buf_stat[5:0] = 6'b11_1111`.

Stripping the Final CRC in Received User-Defined Packets

RapidIO packets greater than 80 bytes contain both an intermediate and final CRC. RapidIO packets 80 bytes or less contain only the final CRC. When present, the intermediate CRC is stripped from the packet. The final CRC is also stripped in most cases. However, the RapidIO Specification allows for 16 bits of zero padding in addition to the final CRC. In the case of User-Defined packet types, the PHY will strip the last 16 bits of the packet but if the zero padding was used, the CRC will still be part of the packet passed to the Buffer.

Interpreting the Transmit Buffer Status

The transmit buffer status, `phy_rcvd_buf_stat[5:0]`, is a six-bit signal driven by the SRIO PHY core to the buffer application. It indicates the number of maximum-sized packets that the connected remote device can accommodate. The encoding value specifies the number of packet buffers the remote device has currently available, and could represent anywhere from 0 (6'b00_0000) to 30 (6'b1_1110) available buffers in IDLE1 operation, or from 0 (6'b00_0000) to 62 (6'b11_1110) in IDLE2 operation. This information is encoded in the `buf_status` field of incoming acknowledgement, status and packet retry control symbols issued by the remote SRIO PHY core.

Based on the preceding information, the buffer application design may implement transmitter based flow control logic and decide whether it can transmit more packets to the connected devices.

If the `phy_rcvd_buf_stat[5:0] = 6'b11_1111`, the connected devices will want to use receiver based flow control.

Acknowledgement Identification

The following signals are provided by the SRIO PHY core to the Buffer in relation to the Acknowledgement Identifier, `ackID`.

- `phy_last_ack[5:0]`
- `phy_next_fm[5:0]`

The details of the preceding signals are provided in [Managing the Transmit Acknowledgement Identification, page 123](#).

Discontinues in the Physical Layer

Discontinues are used if either the Buffer or the SRIO PHY core wants to discontinue data transfer due to unavailability of resources, FIFO overflows, internal conditions, or CRC errors.

This section describes SRIO PHY core and Buffer signals for indicating discontinues in the receive and transmit paths. The operation of the discontinues, their possible causes and effects are also provided.

Link Receive Source Discontinue

Operation

The SRIO PHY core sets the discontinue bit in `m_axis_phyr_tuser` (bit 0) along with `m_axis_phyr_tlast` to indicate that it wants to discontinue data transfer to the Buffer. Upon taking this action, the SRIO PHY core stops the transfer of the packet.

- Cause: This discontinue signal is asserted by the SRIO PHY core if a CRC error is detected, the packet is stomped, or other error conditions during the packet reception cause this signal to be asserted.
- Effect: When this signal is asserted, data transfer between the Buffer and the SRIO PHY core stops. The core stops the transfer of the packet and if necessary, transmits a packet-not-accepted control symbol or a packet retry to the sender of the packet. If the Buffer receives any portion of the packet when the discontinue is asserted, the Buffer is responsible for discarding the packet.

Link Receive Destination Discontinue

Operation

The Buffer cannot discontinue a packet in the receive direction.

Link Transmit Source Discontinue (Rewind)

Operation

The Buffer sets the discontinue bit in `m_axis_phyt_tuser` (bit 0) along with `m_axis_phyt_tlast` to indicate a desire to discontinue data transfer to the SRIO PHY core.

- **Cause:** This discontinue signal may be asserted due to unavailability of internal resources or due to some other internal condition.
- **Effect:** When this signal is asserted, data transfer between the Buffer and the SRIO PHY core stops. The SRIO PHY core will not increment the `phy_next_fm`, resulting in retransmission of the packet by the user. If a part of the packet has already been sent by the SRIO PHY core to the RapidIO fabric when the discontinue was asserted, the SRIO PHY core cancels the packet by issuing a stomp control symbol.

Link Transmit Destination Discontinue

Operation

The SRIO PHY core asserts the `phy_rewind` signal to indicate that it wants to discontinue data transfer from the Buffer. Upon assertion of this signal, the SRIO PHY core will stop receiving the packet. The `phy_rewind` signal should remain asserted until the buffer signals the end of the packet by asserting `m_axis_phyt_tlast`.

- **Cause:** The SRIO PHY core asserts this discontinue if it has entered the output port error recovery process because it has received a packet-not-accepted control symbol or has entered the output retry-stopped recovery process because it has received a packet retry control symbol.
- **Effect:** When this signal is asserted, data transfer between the Buffer and the SRIO PHY core stops. The core will change the `lnk_tnext_fm` to the packet that needs to be sent, resulting in retransmission of the packet by the Buffer application.

Managing the Transmit Acknowledgement Identification

The acknowledge ID (ackID) is an identifier used for acknowledgement of packets transmitted across a link. In IDLE2 mode (when long control symbols are in use), the ackID has six significant bits and allows for a range of 0-62 outstanding unacknowledged packets. In IDLE1 mode (when short control symbols are in use), bit 0 is tied to zero, and a range of 0-30 outstanding unacknowledged packets are allowed. The ackIDs are assigned sequentially, in an increasing order, wrapping back to zero on overflow, to indicate the order of packet transmission. They are sent out to the RapidIO fabric as a Physical Layer header field in the transmit packet.

The following signals facilitate management of the ackIDs on the Link Transmit interface:

- `phy_last_ack[5:0]`: This signal indicates the last valid (expected) packet acknowledgement that was received by the SRIO PHY core. The Buffer may then release the frame whose acknowledgment was received for reuse. However, if there was an error with acknowledgement control symbol with the ackID, this signal remains unchanged.

- `phy_next_fm[5:0]`: This signal indicates the ackID of the next packet to be transmitted if the transmit link is idle. It may also denote the ackID of the packet currently being transmitted. However, if the interface gets a retry due to an error in the packet sent out, this signal remains unchanged. The Buffer must also correlate this value to the packet that is currently being transmitted.

Normal Operation

During normal operation, the Buffer must associate all transmit packets with the value being presented on `phy_next_fm`. This is the ackID value that will be transmitted in the physical layer header fields of that packet. Once the connected device acknowledges the packet, it will transmit a packet accepted control symbol with the ackID value equal to the ackID value found in the accepted packet. The SRIO PHY core updates `phy_last_ack` with the ackID value found in the packet accepted control symbol. Based on this update, the Buffer then releases the buffer location that is holding this packet.

Error Recovery Operation

This section describes scenarios that you must be aware of during error recovery. These cases illustrate the conditions causing the Buffer to retransmit a packet or acknowledge one or several packets simultaneously.

Scenario 1: Packet Retry Due to Internal Condition

The connected device retries a packet due to some temporary internal condition.

Effect: Once a packet retry control symbol is received, the SRIO PHY core discontinues the Buffer on the link transmit interface. The core transmits a restart-from-retry control symbol. The core also updates the `phy_next_fm` with the ackID value received in the packet retry control symbol. This indicates that the Buffer must start retransmitting packets from that ackID value, thereby reestablishing the proper ordering between the devices. If the retry control symbol is received with an ackID value equal to the current `phy_next_fm` (in other words, `phy_next_fm` does not increment) the Buffer must retry the packet that was discontinued.

Scenario 2: Handling Out-of-Sequence ackIDs

The SRIO PHY core transmits packets with ackIDs in a sequence, and it receives acknowledgements for all but an earlier ackID. This indicates a possible error with the packet of the ackID not received.

Effect: The SRIO PHY core discontinues the Buffer on the link transmit interface. It then transmits a link-request-input-status control symbol. Once the connected device receives the link-request-input-status control symbol, it will transmit a link response control symbol, indicating which packet ackID it expects to receive next. These actions may need to be taken based on the link response ackID value:

- The Link Response ackID field indicates that the connected device has acknowledged one or more ackIDs greater than what was currently being driven on `phy_last_ack`. The SRIO PHY core will update `phy_last_ack` with the value in the link response control symbol. The Buffer can release all buffer locations starting from the previous value of `phy_last_ack` to the updated value of `phy_last_ack`.
- The Link Response ackID field indicates that the connected device is expecting a packet with an ackID that was already transmitted. The SRIO PHY core will update the `phy_next_fm` with the this value. The Buffer must retransmit this packet to re-establish the proper ordering among devices.

Scenario 3: Device Receives Corrupt Control Symbol

The connected device receives a corrupt control symbol from the SRIO PHY core.

Effect: The connected device will send a packet-not-accepted control symbol to the sender. The SRIO PHY core will respond in a similar manner as described in [Scenario 2: Handling Out-of-Sequence ackIDs](#).

Detecting Special Case Error Conditions

The SRIO PHY core is designed to handle most error conditions as outlined by the *RapidIO 1x/4x LP-Serial Specification*. However, the following signals must be monitored to avoid system lockup:

- `phy_link_reset`: Send Link Reset
- `phy_rcvd_link_reset`: Link Issued Link Reset Control Symbol
- `rcvd_pna`: Link Packet Not Accepted Received
- `port_error`: Link Port Error
- `force_reinit`: Force Reinitialization

Scenario 1: Link Request Reset Device

The link received a Link Request Reset Device. The connected device may issue a link request reset device control symbol sequence. Upon receiving four consecutive link request reset device control symbols, the SRIO PHY core resets itself and asserts `phy_rcvd_link_reset` to the user.

The behavior of the user application on the assertion of `phy_rcvd_link_reset` is implementation-specific and beyond the scope of this document. However, Xilinx recommends that the user application dissociate all ackIDs with the stored packets. After reset, the SRIO PHY core will drive `phy_next_fm` to 6'b00_0000 and `phy_last_ack` to 6'b01_1111 in IDLE1 mode and 6'b11_1111 in IDLE2 mode.

Scenario 2: Fatal Error Conditions

There are some cases where the core will detect a fatal error as defined by the *RapidIO 1x/4x LP-Serial Specification*. This can be, but not necessarily limited to:

- **Link Response Timed Out:** The SRIO PHY core transmitted a link request control symbol but no link response control symbol was received.
- **Link Response Misaligned AckID Value:** A link response ackID field contains a value that is not outstanding.

When these conditions are detected, the core will assert `port_error`. This signal indicates that the PHY core has shut down transmission and reception of packets. The user must assert `sys_rst` to the core in order to re-initialize the link and reset the error recovery state machines.

Scenario 3: Repeated Reception of Packet-Not-Accepted without Progress

A core can have repeated reception of packet-not-accepted without forward progress. When an error is detected during link operation, the connected device issues a packet-not-accepted control symbol. The SRIO PHY core issues a link request control symbol. The connected device responds with a link response control symbol containing the next expected ackID. The SRIO PHY core retransmits that packet, and link operation is resumed. However, due to internal error conditions or unreliable link operation, it is possible that the connected device continues to transmit a packet not accepted control symbol forcing the link to never make forward progress on packet transmission.

The SRIO PHY core is designed to facilitate detection of this scenario and to allow you to react based on system and design requirements. Every time a packet not accepted control symbol is received, the `rcvd_pna` signal will assert for one clock cycle. This signal, combined with the `phy_next_fm` and `phy_last_ack`, allows detection of multiple packet-not-accepted control symbols being received without forward progress on packet transmission. This could indicate a serious physical link problem or another system problem. The behavior of the user application on detection of this scenario is beyond the scope of this document and is implementation-specific.

Possible options to implement include:

- Force re-initialization of link by asserting `force_reinit`.
- Reset the SRIO PHY core by asserting `sys_rst`.
- Reset the connected device by asserting `phy_link_reset`.

Note: Asserting reset to the SRIO PHY core or to the connected device will cause the two devices to either be misaligned on ackID tracking (a fatal error), or to retransmit previously transmitted data, which can result in greater system errors. It is best that if one device is reset, the other be reset too. For example, if a reset is issued to the connected device (using `phy_link_reset`), the link will be re-initialized, and the `link_initialized` signal will deassert until the link is reestablished. Xilinx recommends that the user application assert `sys_rst` to the SRIO PHY core at that time, thereby forcing all ackID tracking to return to reset values. This prevents any further fatal or system error conditions.

Time-out Counters for Lost Packet Detection

Time-out counters expire when sufficient time has elapsed without receiving the expected response from the system. These are used to detect errors such as a lost response or request packets. The time-out counter value is defined in the Physical Layer Maintenance Command and Status Register (CSR) space as given in the following:

- **Port Link Time-out Control CSR (Block Offset 0X 20 Word 0):** The port link time-out control register contains the time-out value for link events such as sending a packet to receiving the corresponding acknowledge, and sending a link-request to receiving the corresponding link-response. The reset value (the maximum time-out interval) is user-specified in the CORE Generator software. The max value represents approximately 3 seconds. The value scales linearly from 0 to max. The SRIO PHY core uses this time-out value to control internal counters that detect error conditions and initiate error recovery or indicate fatal error on `port_error`.
- **Port Response Time-out Control CSR (Block Offset 0X 20 Word 1):** The port response time-out control register contains the time-out value for link events such as sending a packet to receiving the corresponding response packet. The reset value (the maximum time-out interval) is user-specified in the CORE Generator. A value of all ones should correspond to a timeout of between 3 and 6 seconds. The user application is responsible for detection of lost response packets. This time-out value in the CSR is presented to the user through the output port `port_timeout`.

Tip: Setting the default value for the Port Response Time-out appropriately during core generation will allow the Port Link Time-out counter to attempt recovery prior to a Port Response time-out.

Transmitting and Receiving Multicast Event Control Symbols

This section describes how to transmit and receive multicast event control symbols.

Multicast Event Request

Operation

The `phy_mce` signal is used to request transmission of a multicast event control symbol by the user application.

- **Cause:** Allows the occurrence of a user-defined system event to be multicast throughout a system.
- **Effect:** When this signal is asserted, it results in the transmission of a multicast event control symbol by the SRIO PHY core. This signal should be asserted for one clock cycle.

Multicast Event Decode

Operation

This multicast event decode signal (`phy_rcvd_mce`) is asserted by the SRIO PHY core when it has decoded a multicast event control symbol received on the serial link.

- **Cause:** The SRIO PHY core has decoded a multicast event control symbol it received.
- **Effect:** The SRIO PHY core informs the user application that it has decoded the multicast event control symbol. As multicast events are system specific, the user must determine how to interpret the reception of a multicast event.

Constraining the Core

This chapter defines the constraint requirements of the RapidIO Endpoint example design. An example user constraints file (UCF) is provided with the example design, which implements the constraints defined in this chapter.

For each device family, the constraints file and implementation scripts will target one specific device (for example, when a Virtex®-6 device is selected, an XC6V240T-FF1136 device will be targeted).

The example design and UCF can be used (retargeted) for other devices within the FPGA family. Information is provided in this chapter to indicate which constraints to modify for those cases.

The constraints defined in this section are implemented in the `<srio_example>_top.ucf` file for the RapidIO Endpoint example design. See [Chapter 6, Detailed Example Design](#) for information about the location of the UCF.

Device, Package, and Speed Grade Selections

The Serial RapidIO Physical Layer, RapidIO Logical Layer, and Serial RapidIO Endpoint solution cores can be implemented in Virtex-7, Kintex™-7, and Virtex-6 devices with the following attributes:

- Large enough to accommodate the cores
- Fast enough speed grade to meet the requirements listed in the Serial RapidIO Product Specification

Transceivers capable of running at the core's configured line rate

Clock Frequencies

These constraints specify the frequency, duty-cycle, input jitter, and priority of the clock signals in the design. If the reference clock module is not used, these may need to be adjusted. For example, if `log_clk` is from a different source in the design, the period should be updated accordingly. The following are example constraints for a 5.0 4x configuration.

```
NET "*gt_clk" TNM_NET = gt_clk;
TIMESPEC TS_gt_clk = PERIOD "gt_clk" 4 ns HIGH 50 %;

NET "*phy_clk" TNM_NET = phy_clk;
TIMESPEC TS_phy_clk = PERIOD "phy_clk" "TS_gt_clk" * 1 HIGH 50 %;

NET "*gt_pcs_clk" TNM_NET = gt_pcs_clk;
TIMESPEC TS_gt_pcs_clk = PERIOD "gt_pcs_clk" "TS_gt_clk" * 2 HIGH 50 %;
```



```
NET "*log_clk" TNM_NET = log_clk;
TIMESPEC TS_log_clk = PERIOD "log_clk" 4 ns HIGH 50 %;
```

For other configurations, the clock periods are adjusted accordingly. Note that the phy_clk constraint is derived from the gt_clk constraint. This is to reflect the phase relationship that must exist between these clocks.

Clock Management

Advanced timing closure techniques may be needed in order to meet timing for 5.0 Gbaud or greater operation.

For example, an area group may facilitate placement so that routing delays are minimized. Generally, the area group should be large enough to contain enough logic resources for the core, but small enough to have an impact on timing. Optimal size will vary with core configuration.

Example syntax:

```
INST '*' AREA_GROUP=AG_SRIO;
AREA_GROUP 'AG_SRIO' RANGE=SLICE_X92Y0:SLICE_X161Y79;
```

Generic area groups specific to each device will be provided by default in the UCF for % Gbaud or faster configurations. See UG612, *Xilinx Timing Constraints User Guide* for more information on area group constraints.

Additional steps that may be necessary:

- Location constraints for block RAMs.
- Using different cost tables (-t option for MAP and PAR) and/or SmartXplorer; see UG628, *Xilinx Command Line Tools User Guide* for more information.

Clock Placement

There are no clock placement constraints.

Banking

There are no banking constraints.

Transceiver Placement

The provided UCF uses placement constraints to specify the serial transceivers that will be used when the core is implemented. These can be moved around, but all lanes within a given core should be placed in adjacent transceivers for best timing results. The following constraints are provided by default with 4x Virtex-7 FPGA cores.

```
INST "*gtx_wrapper_i/gtx0_gtx_wrapper_i/gtxel_i" LOC = GTXE1_X0Y11;
INST "*gtx_wrapper_i/gtx1_gtx_wrapper_i/gtxel_i" LOC = GTXE1_X0Y10;
INST "*gtx_wrapper_i/gtx2_gtx_wrapper_i/gtxel_i" LOC = GTXE1_X0Y9;
INST "*gtx_wrapper_i/gtx3_gtx_wrapper_i/gtxel_i" LOC = GTXE1_X0Y8;
```

I/O Standard and Placement

There are no I/O constraints.

Simulation Constraints

The SRIO PHY core is provided with a simulation model, `<Serial PHY Corename>.v` to allow using the design in a simulation environment. Note that the SRIO PHY core contains a `sim_train_en` port which should be asserted during simulation, allowing the SRIO link to initialize and synchronize in a reduced amount of time. This is achieved by decreasing the time for which the output transceiver must remain silent. Because of this, the silence timers for the core have been configured with smaller values to minimize simulation times.

If targeting Virtex-6 devices, the `SIM_GTXRESET_SPEEDUP` attribute of the Virtex-6 transceiver is set by default to shorten the time it takes to finish the `GTXRESET` sequence during simulation. The `GTXRESET` sequence is not shortened when implemented in hardware. If the full `GTXRESET` sequence is required (160 μ s versus 300 ns), the `SIM_GTXRESET_SPEEDUP` attribute can be set to `FALSE` in the transceiver wrapper. The equivalent attribute for the 7 series devices is `WRAPPER_SIM_GTRESET_SPEEDUP`.

Detailed Example Design

This chapter introduces the RapidIO Endpoint reference design that is included with the Serial RapidIO Gen2 Endpoint solution. The reference design demonstrates how to generate the Serial RapidIO Endpoint solution, including the Serial RapidIO Physical Layer, Buffer design and RapidIO Logical Layer cores, and illustrates using the default options in the RapidIO Endpoint example design.

Overview

The Serial RapidIO Gen2 Endpoint example design connects two instances of the core together. Each core instance can be configured to send supported packet types, check for receive packet mismatches, and report in the simulation transcript with details about the link traffic. Both the simulation host and the primary core being tested use the RapidIO Endpoint reference design, consisting of a Serial RapidIO Physical Layer core, Buffer core, RapidIO Logical Layer core, and Configuration Fabric reference design.

Generating the Cores

Before you can use the Serial RapidIO Endpoint solution, the Serial RapidIO Physical Layer and RapidIO Logical Layer cores must be generated in the CORE Generator™ software within the same CORE Generator software project directory. To generate these cores, you must first create a CORE Generator software project.

To create a CORE Generator software project:

1. Start the CORE Generator software.
For help starting the CORE Generator software, see the *Xilinx CORE Generator Guide*.
2. Choose File > New Project.
3. Type a directory name. In this example, the directory is named <project_dir>.
4. Set the following options:
Part Options:
 - a. From Target Architecture, select the desired Virtex® device family. Supported families include 7 series and Virtex-6 devices.
Note: If an unsupported silicon family is selected, the RapidIO cores will not appear in the list of available cores.
Note: The Device, Package, and Speed Grade selected in the Part options tab have no effect on the generated cores.

Generation Options:

- b. Select Verilog for the Design Entry.

Note: A VHDL reference design is not supported.

- c. For Vendor, select Synplicity or Other (for XST).

Advanced Options:

Leave the advanced options at their default values.

To generate a Full Serial RapidIO Endpoint with default values

1. After creating the project, locate the directory containing Serial RapidIO Gen2 in the list of available cores. It should be located under Standard Bus Interfaces > RapidIO > Serial RapidIO Gen2.
2. Double-click the Serial RapidIO Gen2 core.
If the license file is not properly configured, the CORE Generator software displays an error. See [Chapter 2, Licensing the Cores](#) for details.
3. If a warning appears regarding the limitations of the available license, click OK.
The Serial RapidIO customization screen appears.
4. Accept the default values on the screen, and then click Finish.

By default, the cores are generated into the Component Name directory within the project directory. Also generated in the Component Name directory are the supporting files for the core, including the Serial RapidIO example endpoint design. Detailed information about the files and directories delivered with the Serial RapidIO core is provided in the following chapter, [Directory Structure and File Descriptions, page 305](#).

Directory and File Contents

The complete LogiCORE™ IP Serial RapidIO Gen2 Endpoint solution consists of the following cores:

- Serial RapidIO Physical Layer
- Buffer Design
- RapidIO Logical Layer
- Serial RapidIO Endpoint Example Design

The RapidIO Endpoint solution includes a configuration fabric reference design, example clock and reset modules, and an example user design.

The Serial RapidIO Endpoint solution also includes synthesis and implementation scripts, simulation scripts, a demonstration test bench, and supporting simulation files for the example design. For the implementation and simulation scripts to work, all three cores (PHY, Buffer, and LOG) must be generated in the same CORE Generator™ software project directory.

As illustrated in the following directory structure, the CORE Generator software project is <project_dir>; the component name for the Serial RapidIO Physical Layer core is <phy_component_name>; the component name for the RapidIO Logical Layer core is <log_component_name>; and the component name for the Serial RapidIO Buffer core is <buf_component_name>.

CORE Generator Software Project

 [<project directory>](#)

Top-level project directory for the CORE Generator software.

Serial RapidIO Endpoint

 [<project directory>/<srio_component name>](#)

Contains the Serial RapidIO release notes text file.

 [<srio_component name>/doc](#)

Contains the Serial RapidIO Endpoint solution PDF documentation.

 [<srio_component_name>/example_design](#)

Contains the source files necessary to create the RapidIO Endpoint example design.

 [<srio_component_name>/example_design/cfg_fabric](#)

Contains the source files for the example and endpoint user design.

 [<srio_component_name>/implement](#)

Contains the supporting files for synthesis and implementation of the RapidIO example design.

 [<srio_component_name>/implement/synthesis](#)

Contains the files needed to synthesize the example design with XST.

 [<srio_component_name>/simulation](#)

Contains the test bench and other supporting source files used to create the RapidIO simulation model.

 [<srio_component_name>/simulation/functional](#)

Contains the scripts and define files for simulating the RapidIO Endpoint example design in ModelSim and Cadence IES.

Serial RapidIO Endpoint Solution

The following tables contain the files and their descriptions specific to the Serial RapidIO Endpoint solution.

<project directory>

The following table contains the project directory files for the Serial RapidIO Physical Layer, the RapidIO Logical Layer and the Serial RapidIO Endpoint solution cores.

Table 6-1: Project Directory

Name	Description
<project_dir>	
<srio_component_name>.xco	Log file from CORE Generator software describing which options were used to generate the Serial RapidIO core. An XCO file is generated by the CORE Generator software for each core that it creates in the current project directory. An XCO file can also be used as an input to the CORE Generator software.
<srio_component_name>_flist.txt	A text file listing all of the output files produced when the customized Serial RapidIO cores were generated in the CORE Generator software.
<phy_component_name>.veo	The HDL template for the Serial RapidIO Physical Layer.
<log_component_name>.veo	The HDL template for the RapidIO Logical Layer core.
<buf_component_name>.veo	The HDL template for the Buffer.
<srio_component_name>_xmdf.tcl	Script used by Project Navigator to categorize core files.
<srio_component_name>.gise	Used by Project Navigator to track and manage the core in the context of ISE. Users do not need to interact with this file.

[Back To Top](#)

<project_directory>/<srio_component_name>

The <srio_component_name> directory contains the release notes text file included with the core that contains last-minute changes and or updates.

Table 6-2: Component Name Directory

Name	Description
<project_dir>/<srio_component_name>	
<phy_component_name>.ngc	The netlist for the Serial RapidIO Physical Layer core.
<phy_component_name>.ngc	The netlist for the RapidIO Physical Layer core.
<phy_component_name>.v	The structural simulation model for the Serial RapidIO Physical Layer core. It is used to support the functional simulation of the core in the RapidIO Gen2 Endpoint example design.
<logio_component_name>.ngc	The netlist for the RapidIO Logical Layer core.
<logio_component_name>.v	The structural simulation model for the RapidIO Logical Layer core. It is used to support the functional simulation of the core in the RapidIO Gen2 Endpoint example design.
<buf_component_name>.ngc	The netlist for the Buffer design.
<buf_component_name>.v	The structural simulation model for the Buffer design. It is used to support the functional simulation of the Buffer in the RapidIO Gen2 Endpoint example design.

[Back To Top](#)

<srio_component_name>/doc

This directory contains the PDF documentation that is included with the core.

Table 6-3: Doc Directory

Name	Description
<project_dir>/<srio_component_name>/doc	
pg007_srio_gen2.pdf	<i>LogiCORE IP Serial RapidIO Gen2 Product Guide</i>

[Back To Top](#)

<srio_component_name>/example_design

This directory and its subdirectories contain all the source files, aside from the Serial RapidIO core netlists, to create the RapidIO Endpoint example design. They include the

reference design clocking module, reset module, example user design, and user constraints file.

Table 6-4: Example Design Directory

Name	Description
<project_dir>/<srio_component_name>/example_design	
srio_example_top.ucf	The user constraints file (UCF) for the RapidIO Gen2 Endpoint example design.
srio_example_top.v	The top-level HDL file for the RapidIO Gen2 Endpoint example design.
srio_clk.v	HDL clock module for generation of core clocks.
srio_wrapper.v	HDL wrapper file that instantiates the phy_wrapper, RapidIO Logical Layer core, Buffer core, and configuration fabric reference design.
phy_wrapper.v	Wrapper file that instantiates SRIO Physical Layer core and the SRIO GT transceiver wrapper.
srio_rst.v	Example reset module that generates and sequences the necessary resets from a sys_rt input.
srio_gt_wrapper_<fam>_<width>.v	Transceiver wrapper file.
gt_wrapper.v	GT wrapper from 7 Series Transceiver Wizard for 7 series FPGA configurations.
gt_wrapper_gt.v	GT wrapper from 7 Series Transceiver Wizard for 7 series FPGA configurations.
gt_wrapper_ver.xco	XCO file used to generate GT wrapper files from the 7 Series Transceiver Wizard for 7 series FPGA configurations.
gtx_wrapper.v	GTX wrapper from GTX Wizard for Virtex-6 FPGA configurations.
gtx_wrapper_gtx.v	GTX wrapper from GTX Wizard for Virtex-6 FPGA configurations.
gtx_wrapper.xco	XCO file used to generate gtx_wrapper.v and gtx_wrapper_gtx.v files from the GTX Wizard for Virtex-6 FPGA configurations.
srio_sim.v	The srio_sim module instantiates two cores and connects them together for simulation. It also contains a timeout and mechanisms to report on whether the test passed or failed.
srio_dut.v	This module instantiates srio_wrapper and the clocking and reset modules.

Table 6-4: Example Design Directory (Cont'd)

Name	Description
srio_request_gen.v	This module generates request transactions to be sent to the link partner. It is parameterized with transaction types so that only transactions appropriate to the port and supported by the core will be sent.
instruction_list.v	This file is included into srio_request_gen and consists of a list of transactions that could be sent.
srio_response_gen.v	This file contains logic which creates responses to incoming transactions (if they are response-generating packet types).
srio_condensed_gen.v	This module only exists when the I/O port is configured in Condensed I/O mode. It allows the srio_request_gen module to issue transactions in Condensed I/O mode.
srio_quick_start.v	This module connects to the Maintenance port and issues transactions as part of the example design.
maintenance_list.v	Included into srio_quick_start, this file contains the maintenance instructions that will be issued by the example design.

[Back To Top](#)

<srio_component_name>/example_design/cfg_fabric

This directory contains the source files for the Configuration Fabric reference design. The configuration fabric serves as an AXI4-Lite interconnect that forwards packets to the appropriate core's configuration register port based upon the configuration offset of the transaction. The source code contains comments to help explain the functionality of the code. It is not required to use this configuration fabric in the design; however, some type of interconnect will be needed.

Table 6-5: Configuration Fabric Directory

Name	Description
<project_dir><srio_component_name>/example_design/cfg_fabric	
cfg_fabric.v	File containing the configuration fabric reference design.

[Back To Top](#)

<srio_component_name>/implement

This directory contains the support files necessary for synthesis and implementation of the Serial RapidIO Endpoint example design with the Xilinx tools.

Table 6-6: Implementation Directory

Name	Description
<project_dir>/<srio_component_name>/implement	
implement.sh	A Linux shell script that processes the example design through the Xilinx tool flow.

[Back To Top](#)

<srio_component_name>/implement/synthesis

The results directory is created when the implement scripts are run and contains the resulting implementation files.

Table 6-7: Synthesis Directory

Name	Description
<project_dir>/<srio_component_name>/implement/synthesis	
srio_example_top.prj	The XST project file for the example design; it lists all of the source files to be synthesized.
srio_example_top.scr	The XST script file for the example design that is used to synthesize the core, called from the implement script described previously.
srio_example_top.lso	The XST options file contains the options that will be used by XST to synthesize the core.

[Back To Top](#)

<srio_component_name>/simulation

This directory contains the functional subdirectory.

<srio_component_name>/simulation/functional

This directory contains the scripts and define files for simulating the Serial RapidIO Gen2 Endpoint example design in ModelSim.

Table 6-8: Functional Directory

Name	Description
<project_dir>/<srio_component_name>/simulation/functional	
simulate_mti.do	A ModelSim macro file that compiles the example design sources and the structural simulation models, then runs the functional simulation to completion.

[Back To Top](#)

Example Design

The `srio_example_top` module instantiates all components of the core and example design that are needed to implement the design in hardware, as shown in Figure 6-1. This includes the clock and reset modules, the configuration fabric, and stimulus generators to create transactions.

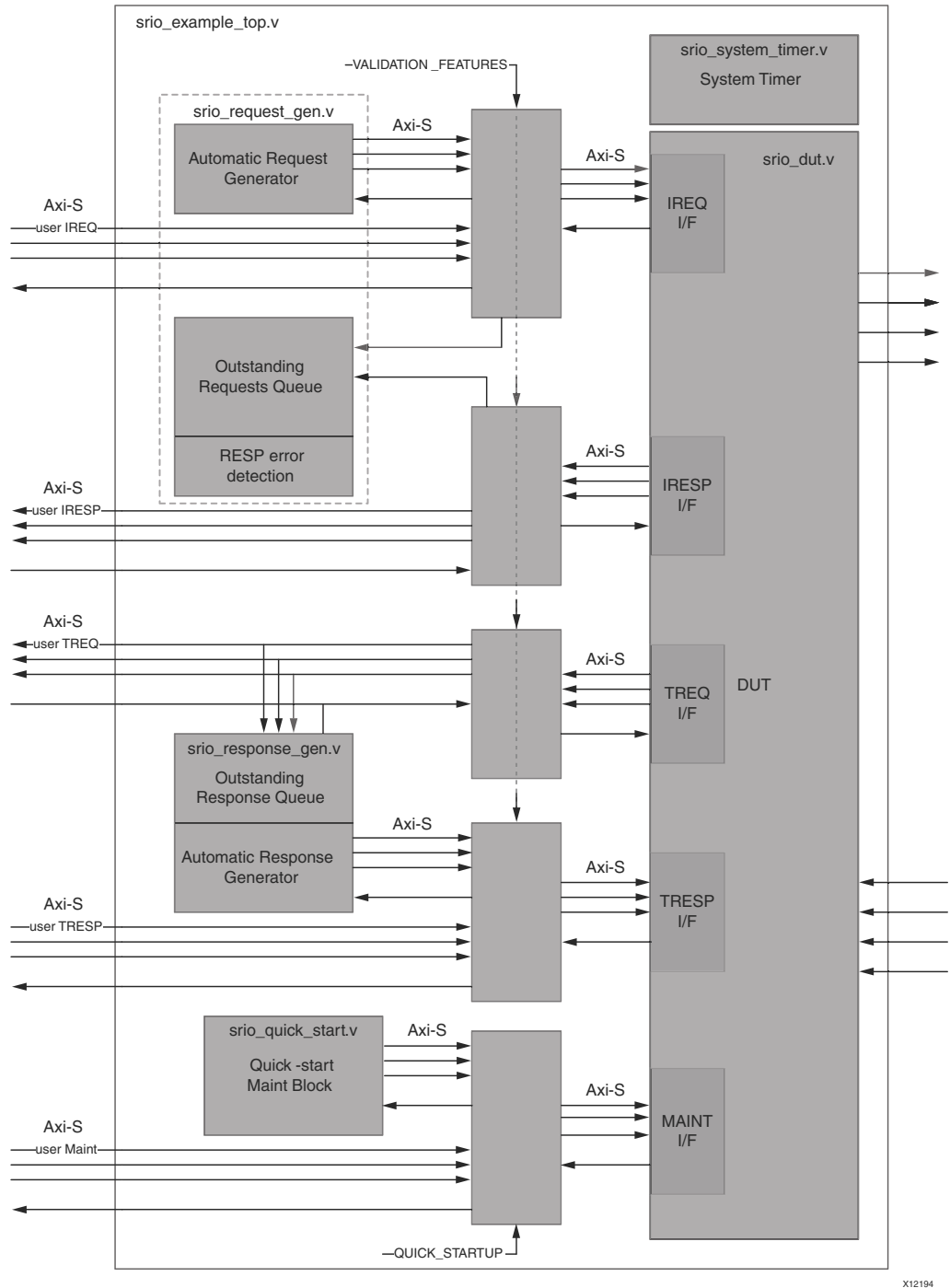

Figure 6-1: Example Design Top Layer

The `srio_quick_start` module, which is instantiated in `srio_example_top`, connects to the Maintenance port and generates maintenance transactions. The user can add, modify, or remove transactions by editing the `maintenance_list` file. The `srio_request_gen` module, which is instantiated within the `srio_example_top`, is where I/O (and message) transactions are generated. The transaction types to be generated are passed down through parameters so that only transactions supported on the connected port are produced. This file also stores the expected response for any response-generating-requests that it creates, and compares received responses to the expected value. The `srio_response_gen` module, also instantiated in `srio_example_top`, generates responses to requests received from the link partner.

User vs. Automatic Stimulus

There are two ways IO stimulus can be generated: automatically by the example design or externally by the user through the initiator and target request/response interfaces, as shown in [Figure 6-1](#). There are also two ways the maintenance transactions can be generate: automatically by the example design or externally by the user through the maintenance interface, as shown in [Figure 6-1](#). In [Figure 6-2](#), the maintenance interface is configured as an AXI4-Stream interface, but this interface can also be configured as an AXI4-Lite interface if needed.

By default, the example design is configured to generate stimulus automatically (for both IO and maintenance transactions) and bypass the external interfaces. This default is achieved in the `srio_example_top` module by setting `VALIDATION_FEATURES=1` and `QUICK_STARTUP=1`. In addition, it is necessary to comment out the external interfaces to save pins and improve timing.

To use the external interfaces for IO generation, set the parameter `VALIDATION_FEATURES=0` and uncomment the external interfaces (`axis_ireq_*`, `axis_tresp_*`, `axis_iresp_*`, `axis_treq_*`) in `srio_example_top`. To use the external interfaces for maintenance transactions, set the parameter `QUICK_STARTUP=0` and uncomment the external interface (`axis_maintr_*`) in the `srio_example_top` module. `srio_example_top` contains comments to aid in this process, as shown in [Figure 6-1](#).

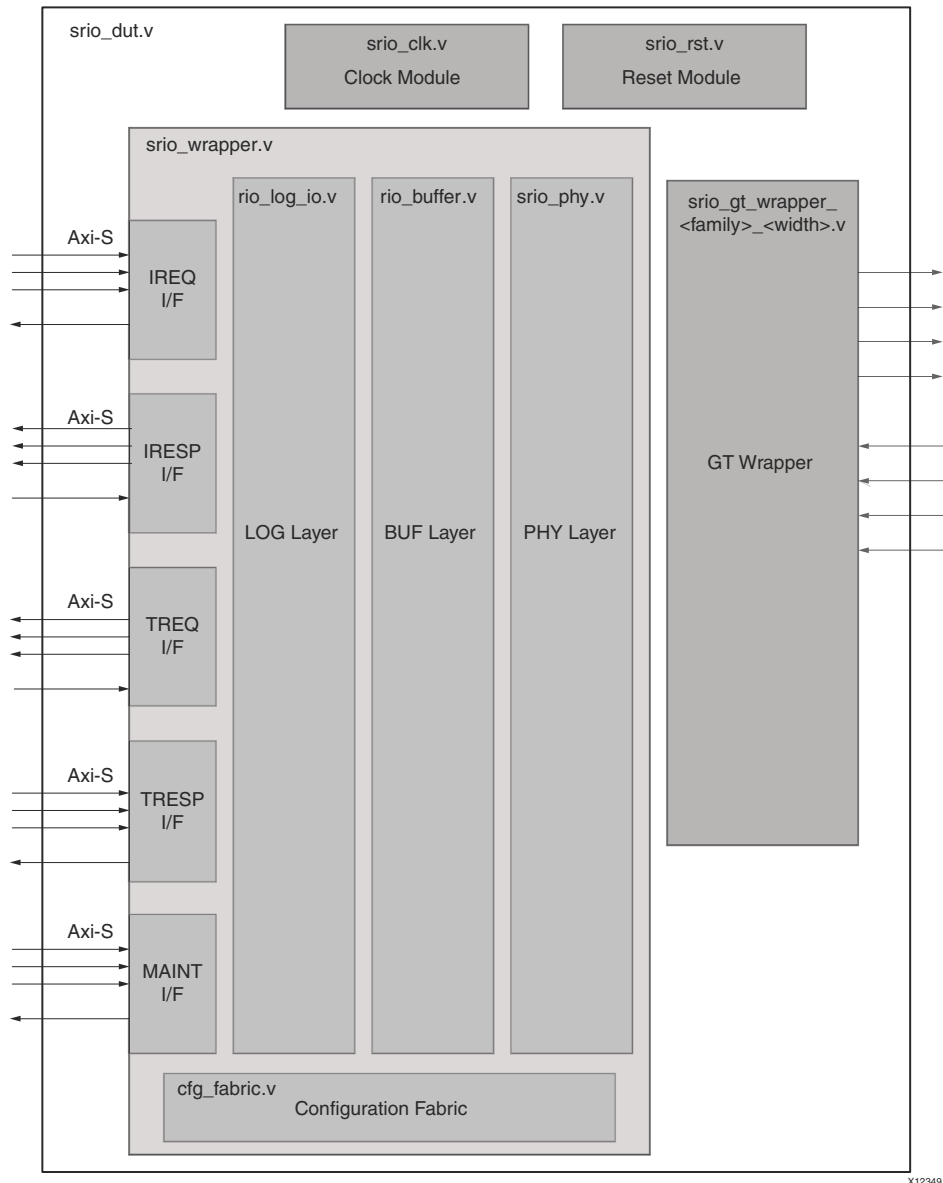

Figure 6-2: RTL Layer Block Diagram

Automatic Stimulus Generation

By default, the example design generates stimulus automatically for both the IO and maintenance transactions. The maintenance transactions are generated in the srio_quick_start module, and the transactions are specifically listed out in the maintenance_list.v file.

These maintenance transactions are examples of a typical configuration of the core when coming out of reset. Transactions can also be added, modified, or removed in maintenance_list module. The srio_quick_start.v is intended to be implemented in designs for managing common maintenance transactions if no processor is needed. This method is only good for setting up the core when coming out of reset.

The IO transactions are generated in the `srio_request_gen` and `srio_response_gen` modules. The `srio_request_gen` generates the initiator request IO transactions as specified in `instruction_list.v` file.

Transactions can be added, modified, or removed in `instruction_list.v`. The list contains random transactions, but is run in the same order each time. Only transactions supported by the connected port are produced. [Figure 6-1](#) shows an example of a core configured with Initiator/Target Legacy ports. The `srio_request_gen` also keeps track of any expected responses for response-generating-requests, and compares the received response to the expected value. This comparison function is only available when using the automatic stimulus generation.

The `srio_response_gen` generates the target response IO transactions in response to requests received from the link partner. Requests that do not require a response are dropped, and the `srio_response_gen` does not respond to SWRITE transaction types. This module automatically fills the IO transaction data with an incrementing pattern and bumps priority by 1. The responses are generated in the order that the requests are received; so no out-of-order transactions are generated.

Each instance of the `srio_request_gen` and `srio_response_gen` require one block RAM resource.

Configuration Fabric

The Configuration Space is distributed across all the blocks of the Xilinx Serial RapidIO Gen2 Endpoint. The Configuration Fabric reference design, located in the `cfg_fabric` module of the example design, manages the accesses to the configuration spaces of each of the blocks. This makes them appear unified to the user or processor element. The configuration modules in each of the blocks are slaves on the configuration bus (an AXI-Lite interface), and the Configuration Fabric module is the bus master. Reads and writes derived from Maintenance transactions that were issued either locally or from the link partner are presented to the Configuration Fabric via the Configuration Master port in the LOG block. The Configuration Fabric will route the reads and writes to the appropriate block, but will not route any transactions if the address is outside the valid range for the respective configuration registers. Writes to illegal space are dropped, and reads from illegal space are returned as zeros. See [Accessing the Configuration Space in Chapter 4](#) for more detail.

Clock Module

The clock module in the example design is described in [Figure 6-3](#) for 7 series devices and [Figure 6-4](#) for Virtex-6 devices. The `srio_clk` module consists of one MMCM_ADV, one IBUFDS, and either three or four BUFGs depending on the selected family. Note that in 2x or 4x mode, one of the BUFGs is converted to a BUFGMUX. The `srio_clk` module generates the appropriate reference frequencies and user clocks, depending on the configuration.

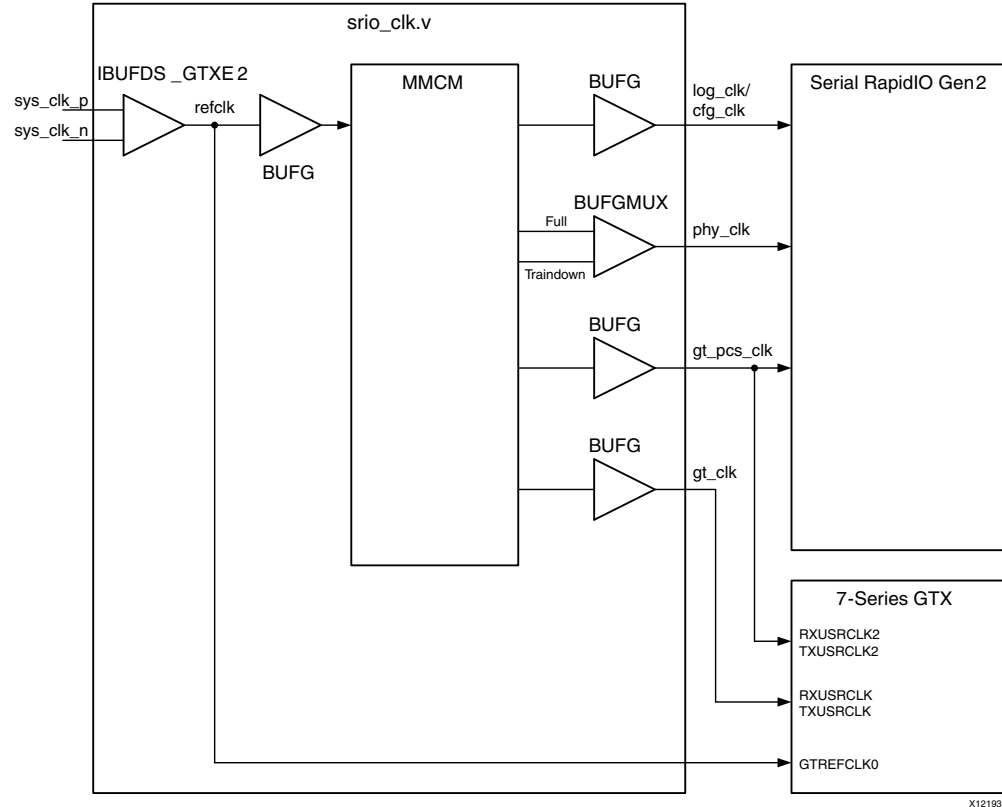

Figure 6-3: 7 Series Device Clock Module

X12193

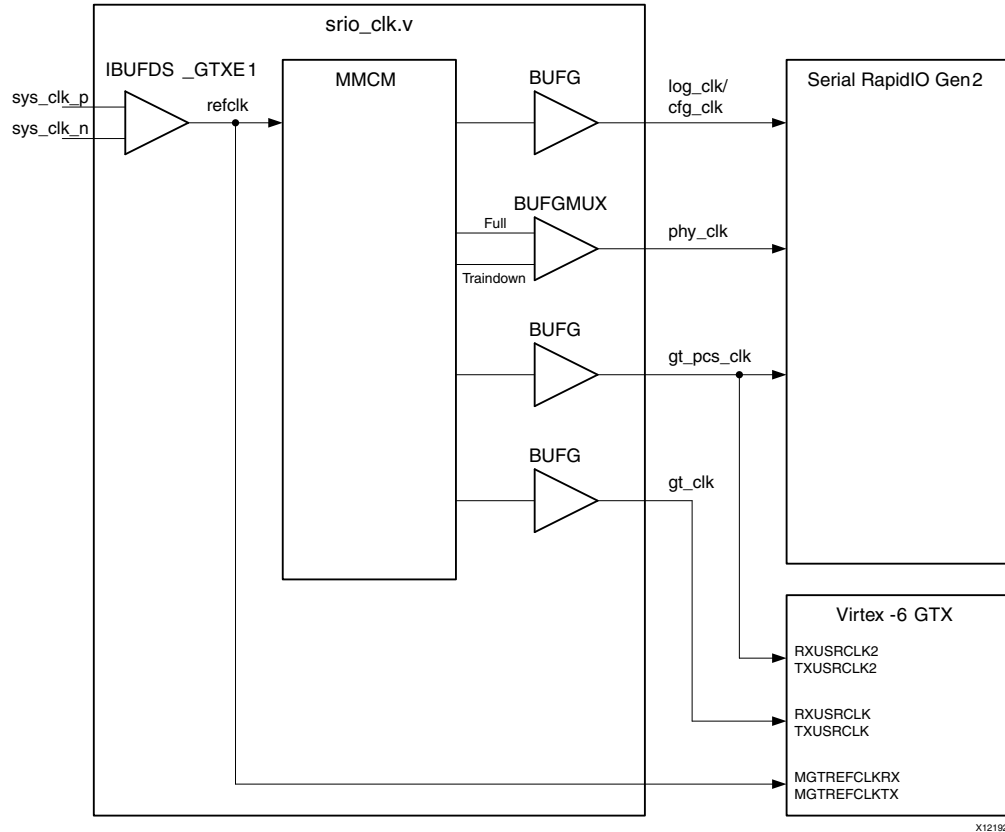

Figure 6-4: Virtex-6 Device Clock Module

Reset Module

The srio_rst module, as shown in Figure 6-2, takes in one asynchronous reset, and outputs a synchronized reset for each clock domain. The srio_rts module also contains a state machine to cause a forced re-initialization when called by the user. This module also resets the link when instructed to do so by the link partner.

Demonstration Test Bench

The srio_sim module, as shown in Figure 6-5, connects two instances of the example design (at the srio_example_top level) together. It generates the system clock and reset for simulation purposes, and monitors the simulation progress for status, including packet mis-compare, timeouts, and a tests complete flag. The two instances of the example design are srio_example_top_primary, which represents the user core, and srio_example_top_mirror, which acts as the link partner. The srio_example_top_mirror is configured to report received and transmitted transactions into the simulation transcript. When a simulation completes, either due to an error or when all requests have been sent and responses received, the simulation will stop and report into the transcript with the simulation status.

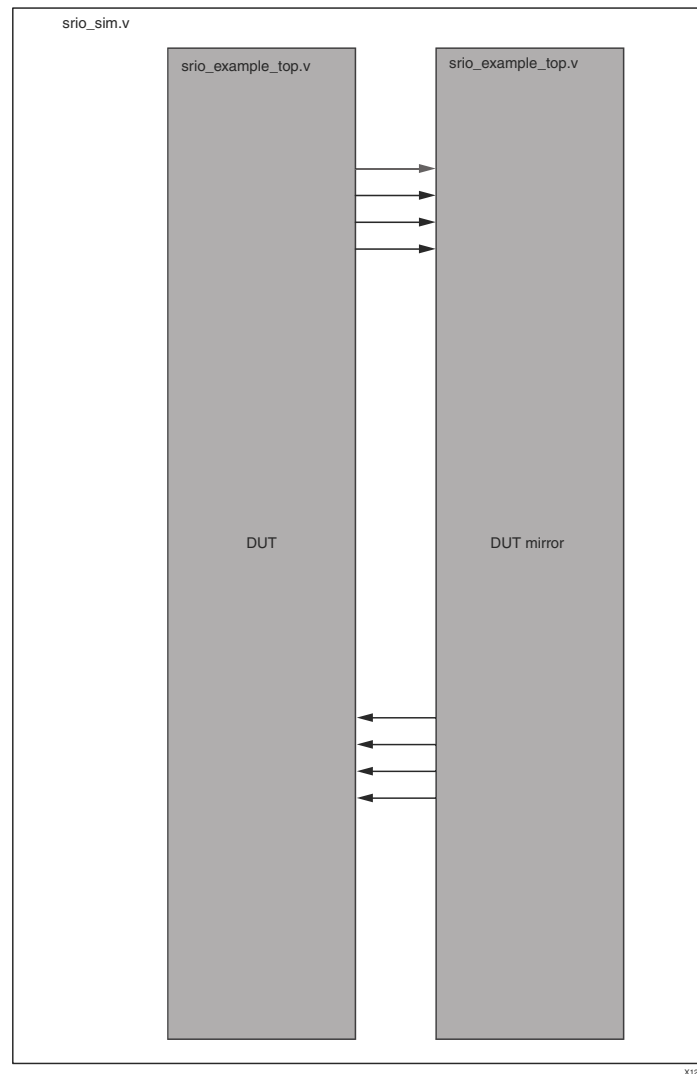

Figure 6-5: Example Design Test Bench Layer

Implementation

After the Serial RaHeading2idIO cores are generated, the Serial RapidIO Endpoint example design can be synthesized by XST or Synplify, depending on the Vendor setting chosen in the CORE Generator software project options, and processed by the Xilinx implementation tools. The output files generated by the Serial RapidIO Endpoint solution include scripts to assist you in running synthesis and implementation.

In the implementation example that follows, `srio_gen2_v1_2` is the component name as generated by default from the Serial RapidIO Endpoint solution configuration screen. If a core is generated with a different name, substitute that core name in the following commands.

- From the CORE Generator software project directory window, type the following to implement the Serial RapidIO Endpoint example design.

Windows

```
> cd srio_gen2_v1_2\implement
> implement.bat
```

Linux

```
% cd srio_gen2_v1_2/implement
% ./implement.sh
```

These commands execute a script that synthesizes, builds, maps, and place-and-routes the Serial RapidIO Gen2 Endpoint example design including the Serial RapidIO Gen2 Physical Layer and RapidIO Gen2 Logical Layer core netlists. The resulting files are placed in the results directory of the Serial RapidIO Gen2 Endpoint solution, which is created by the implement script at runtime.

Simulation

Using the Serial RapidIO Gen2 Endpoint example design (delivered as part of the Serial RapidIO Gen2 Endpoint solution), you can quickly simulate and observe the behavior of the RapidIO cores.

Setting up the Simulation

To run the gate-level simulation you must have the Xilinx Simulation Libraries compiled for your system. See the Compiling Xilinx Simulation Libraries (COMPXLIB) in the *Xilinx ISE® Synthesis and Verification Design Guide*, and the *Xilinx ISE Software Manuals and Help*. You can download these documents from: www.xilinx.com/support/software_manuals.htm.

The Xilinx simulation libraries must be mapped into the simulator. If the libraries are not set for your environment, please refer to the *Synthesis and Simulation Design Guide* on the [Xilinx software manuals](http://www.xilinx.com/support/software_manuals) Web page for assistance compiling Xilinx simulation models and setting up the simulator environment.

Simulations including the serial transceivers require a Verilog LRM-IEEE 1364-2005 encryption-compliant simulator.

Functional Simulation

This section contains instructions for running a functional simulation of the Serial RapidIO Endpoint solution using Verilog. Functional simulation models for the Serial RapidIO Physical Layer and RapidIO Logical Layer cores are provided when the cores are generated. Implementing the core before simulating the functional models is not required.

In the following simulation examples, the defaults of <project_dir> for the CORE Generator software project directory, and srio_gen2_v1_2 for the component name of the Serial RapidIO Endpoint solution are used. If you generate the core with a different name, substitute that component name in the following commands.

To run the functional simulation of the example design using ModelSim:

1. Launch the ModelSim simulator and set the current directory to
`<project_dir>/srio_gen2_v1_2/simulation/functional`
2. Launch the simulation script:
`modelsim> do simulate_mti.do`

To run the functional simulation of the example design using IES:

1. Set the current directory to:

```
<project_dir>/srio_gen2_v1_2/simulation/functional
```
2. Execute the simulation script:

```
% ./simulate_ncsim.sh  
> ./simulate_ncsim.bat
```

The simulation script compiles the Serial RapidIO Gen2 Physical Layer, Buffer, RapidIO Logical Layer functional simulation models, the Serial RapidIO Gen2 Endpoint example design, and supporting simulation files. It then runs the simulation and checks ensure that it completed successfully. To observe the operation of the core, inspect the simulation transcript and the waveform.

Creating an ISE Software Project

Located in the top level of your project directory is a `create_ise_prj.tcl` script. This script allows for easily integrating the Serial RapidIO core into an ISE software project using Project Navigator. The script creates a new project and locates all the necessary files and directories to synthesize the SRIO core. This script only supports a core generated outside of Project Navigator using the CORE Generator software with all components of the full solution selected (that is, Endpoint Example Design, Serial RapidIO Logical Layer, and Serial RapidIO Physical Layer).

To use this script, from a command prompt navigate into your project directory where this script is located. Run the command “`xtclsh create_ise_prj.tcl build_project`”. After this script executes, an `.ise` file will be located in the same directory. It can then be opened to work with the project or implement the core through XST.

Packet and Control Symbol Formats

Scope

This appendix includes the block diagram for the RapidIO packet and control symbol format, which is based on the *RapidIO Interconnect Specification v2.2*.

Figure A-1 shows the RapidIO packet format for Data packets. Figure A-2 presents the Control Symbol formats.

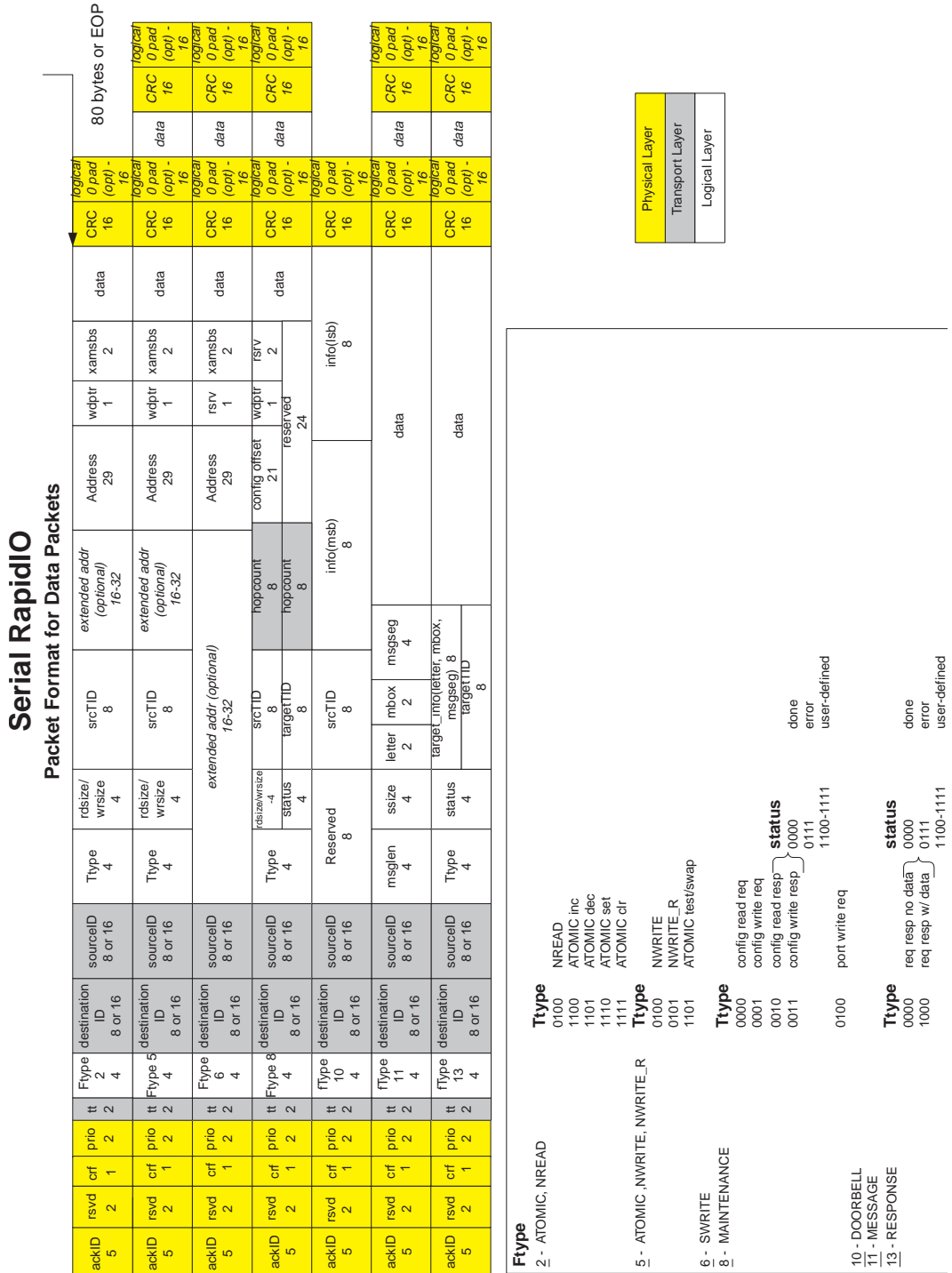

Figure A-1: RapidIO Packet Format Block Diagram

Packet Format for Control Symbol

stype1=000 start of pkt	cmd 000	CRC 5
stype1=001 stomp	cmd 000	CRC 5
stype1=010 end of pkt	cmd 000	CRC 5
stype1=011 restart retry	cmd 000	CRC 5
stype1=100 link request	cmd 3	CRC 5
stype1=101 multicast	cmd 000	CRC 5
stype1=111 NOP	cmd 000	CRC 5

stype0=000 pkt acpid	packet_ackID 5	buf_status 5
stype0 =001 pkt retry	packet_ackID 5	buf_status 5
stype0 =010 pkt not acpid	packet_ackID 5	cause 5
stype0=100 status	ackID_status 5	buf_status 5
stype0=110 link resp.	ackID_status 5	port_status 5

Stype0			
000	Packet Accepted		
001	Packet Retry	cause	
010	Packet Not Accepted	00001	Rcvd unexpeted ackID on pkt
		00010	Rcvd a ctrl symbol w/ bad CRC
		00011	Non-maintenance pkt reception is stopped
		00100	Rcvd pkt w/ bad CRC
		00101	Rcvd invlid char. or vid but illegal char.
		11111	General Error
100	Status	port_status	
110	Link Response	00010	Error
		00100	Retry-stopped
		00101	Error-stopped
		10000	OK
Stype1		cmd	
000	Start-of-packet	011	Reset-device
001	Stomp	100	Input-status
010	End-of-packet		
011	Restart-from -retry		
100	Link-request		
101	Multicast-event		
111	NOP		

Code Group Column Designation	Code Group Column Use	Number of Code-groups	Encoding
/PD/	Packet_Delimitator_Control_Symbol	1	/K28.3/
/SC/	Start_of_Control_Symbol	1	/K28.0/
/I/	Idle	1	/K28.5/
/K/	1x Sync	1	/K29.7/
/R/	1x Skip	1	/K27.7/
/A/	1x Align	1	/K27.7/
	Idle Column	4	/K28.5/K28.5/K28.5/K28.5/
K	4x Sync Column	4	/K29.7/K29.7/K29.7/K29.7/
R	4x Skip Column	4	/K27.7/K27.7/K27.7/K27.7/
A	4x Align Column	4	

Figure A-2: RapidIO Packet Short Control Symbol Block Diagram

Additional Resources

Xilinx Resources

For support resources such as Answers, Documentation, Downloads, and Forums, see the Xilinx Support website at:

<http://www.xilinx.com/support>.

For a glossary of technical terms used in Xilinx documentation, see:

http://www.xilinx.com/support/documentation/sw_manuals/glossary.pdf.

References

These documents provide supplemental material:

1. UG761, *Xilinx AXI Reference Guide*.
2. Serial RapidIO Specifications, <http://www.rapidio.org/specs/current>.
3. AMBA AXI4-Stream Protocol Specification, <http://infocenter.arm.com/help/index.jsp?topic=/com.arm.doc.ih0051a/index.html>.
4. AMBA AXI Protocol Specification, <http://infocenter.arm.com/help/topic/com.arm.doc.ih0022c/index.html>.

Technical Support

Xilinx provides technical support at www.xilinx.com/support for this LogiCORE™ IP product when used as described in the product documentation. Xilinx cannot guarantee timing, functionality, or support of product if implemented in devices that are not defined in the documentation, if customized beyond that allowed in the product documentation, or if changes are made to any section of the design labeled DO NOT MODIFY.

See the IP Release Notes Guide ([XTP025](#)) for more information on this core. For each core, there is a master Answer Record that contains the Release Notes and Known Issues list for the core being used. The following information is listed for each version of the core:

- New Features
- Resolved Issues
- Known Issues

Ordering Information

The Logical Layer (DO-DI-RIO-LOG) and the Physical Layer (DO-DI-RIO-PHY) IP cores are provided under the [Xilinx Core License Agreement](#) and can be generated using the

Xilinx® CORE Generator™ system. The CORE Generator system is shipped with Xilinx ISE® Design Suite software.

A simulation evaluation license for the core is shipped with the CORE Generator system. To access the full functionality of the core, including FPGA bitstream generation, a full license must be obtained from Xilinx. For more information, visit the [Serial RapidIO Physical Layer product page](#), or the [Logical Layer product page](#).

Contact your local Xilinx [sales representative](#) for pricing and availability of additional Xilinx LogiCORE IP modules and software. Information about additional Xilinx LogiCORE IP modules is available on the Xilinx [IP Center](#).

Revision History

The following table shows the revision history for this document.

Date	Version	Revision
10/19/2011	1.0	Initial Xilinx release.

Notice of Disclaimer

The information disclosed to you hereunder (the "Materials") is provided solely for the selection and use of Xilinx products. To the maximum extent permitted by applicable law: (1) Materials are made available "AS IS" and with all faults, Xilinx hereby DISCLAIMS ALL WARRANTIES AND CONDITIONS, EXPRESS, IMPLIED, OR STATUTORY, INCLUDING BUT NOT LIMITED TO WARRANTIES OF MERCHANTABILITY, NON-INFRINGEMENT, OR FITNESS FOR ANY PARTICULAR PURPOSE; and (2) Xilinx shall not be liable (whether in contract or tort, including negligence, or under any other theory of liability) for any loss or damage of any kind or nature related to, arising under, or in connection with, the Materials (including your use of the Materials), including for any direct, indirect, special, incidental, or consequential loss or damage (including loss of data, profits, goodwill, or any type of loss or damage suffered as a result of any action brought by a third party) even if such damage or loss was reasonably foreseeable or Xilinx had been advised of the possibility of the same. Xilinx assumes no obligation to correct any errors contained in the Materials or to notify you of updates to the Materials or to product specifications. You may not reproduce, modify, distribute, or publicly display the Materials without prior written consent. Certain products are subject to the terms and conditions of the Limited Warranties which can be viewed at <http://www.xilinx.com/warranty.htm>; IP cores may be subject to warranty and support terms contained in a license issued to you by Xilinx. Xilinx products are not designed or intended to be fail-safe or for use in any application requiring fail-safe performance; you assume sole risk and liability for use of Xilinx products in Critical Applications: <http://www.xilinx.com/warranty.htm#critapps>.

© Copyright 2011 Xilinx, Inc. Xilinx, the Xilinx logo, Artix, ISE, Kintex, Spartan, Virtex, Zynq, and other designated brands included herein are trademarks of Xilinx in the United States and other countries. All other trademarks are the property of their respective owners.